WEATHER
San Francisco and Bay Region
Fair and Mild Friday and Saturday. Light Variable Winds.

RICHMOND
RECORD HERALD
A RICHMOND PAPER FOR RICHMOND PEOPLE

LATEST WIRE NEWS
COMPLETE REPORT EACH MORNING FURNISHED BY UNIVERSAL SERVICE

VOL. XXVI, NO. 812. TELEPHONE Richmond 78. RICHMOND, CALIFORNIA FRIDAY, NOV. 18, 1927. Read It First In The Record Herald PRICE 5c

OIL LEASE IS SIGNED, FINAL DETAILS COMPLETED

The CORE

Captain Frederick Giles, Australian "good will" flyer will take off from Mills Field, S. F., this morning at 9 o'clock on his flight to Honolulu. No emergency equipment will be carried.

After he learns the rug weaving trade a blind person can earn from $25 to $36 per week, it was estimated yesterday.

Acres of ground were flooded with gasoline yesterday when an 18,000 gallon tank of the Keystone Oil Company at Chicago sprung a leak.

$12,000 worth of silken hosiery were taken from a truck driver near Hammond, Ind., yesterday morning by highwaymen.

King Fuad, of Egypt, returned to Cairo yesterday after four months holidaying in Europe at full salary with $100,000 for vacation expenses.

President Coolidge last night declared that the U. S. will build up a great naval and air force for defense, and promised a moderate tax cut.

Herbert Hoover and Charles E. Hughes have entered into a compact to "draft" President Coolidge for re-nomination, at a secret conference, it was learned yesterday.

Several persons were injured and scores of houses blown down late yesterday afternoon in a tornado which swept over Washington, D. C.

A mystery girl from the west may be the surprise witness for Jack Kearns when the fight manager's suit against Jack Dempsey is resumed Monday in Federal Court.

American oil companies yesterday won their fight against Mexican oil and land laws when the Mexican Supreme court held the law unconstitutional in limiting rights acquired prior to 1917 when the law was enacted.

The northwest was last night in the grip of zero temperature, the coldest weather of the season.

Mrs. J. C. Eaton To Fill Vacancy For Service Bureau

Mrs. J. C. Eaton was yesterday chosen a member of the board of directors of the Richmond Social Service bureau to fill the vacancy created by the death of Justice of the Peace John Roth. Mrs. Eaton is president of the West Side Improvement club and her interest in social service work fits her for the new office.

3 PARTIES PUT SIGNATURE TO OIL AGREEMENT

Negotiations Finished by Signing Of Two Doheny Chiefs

The three-party lease to city-owned property near Municipal Wharf No. 1, has been signed by the city, the Parr Terminal Corporation and the Peroleum Securities company, removing the last obstacle in the location of the $2,000,000 oil plant in Richmond.

SIX SIGNERS

Signers to the lease are Mayor Mattie A. Chandler and City Clerk A. C. Faris for the city; Fred D. Parr, president, and James D. Kennedy, secretary of the Parr Terminal corporation, lesees of city harbor and waterfront lands and E. L. Doheny, president, and Fred Ritter, secretary of the Petroleum Securities company, Richmond's newest industry.

LEASE TAKEN TO L. A.

Following the signing of the lease by the city and the Parr Corporation after its passage by the city council, Frank Seaver, who as personal representative of E. L. Doheny, conducted the necessary business for the acquiring of the company's holdings here and the establishment of the industry in Richmond, took the lease to Los Angeles, where it was signed by officials of the company.

TERMS EXPLAINED

By the terms of the lease, the Petroleum Securities company for a consideration of $1000 per month rental, leases three and one-half acres of the city's property on the outer harbor for a term of ten years, renewable for five year periods up to fifty years.

On this property leased by the oil company will be built offices,

(Continued on Page 5)

$4200 Buildings To Be Constructed

Three building permits amounting to $4200 were issued yesterday by City Building Inspector A. J. Hurley.

Thomas L. Woodruff secured a permit to build a one-2story cottage and garage on the west side of Twenty-sixth street, between Clinton and Downer avenues, at a cost of $3500.

A permit was issued to S. Phillips to build a concrete foundation to a cottage on the south side of Clinton avenue, between Fifteenth and Sixteenth street, at a cost of $600. Wallace Snelgrove is the contractor.

Mrs. R. Steinbach was granted a permit to build a one-car arage on the east side of Twenty-first street, between Nevin and Barrett avenues to cost $100.

Builders Vote To Continue Present Monthly Sessions

Members of the Richmond Builders Exchange last night voted to continue the present plan of a monthly social banquet at the last social night of the year held in the exchange.

Approximately 100 members of the exchange attended the dinner which was served by the Cathelen Coffee shop. Fall flowers and colors decorated the tables.

When E. H. Higgins, president of the exchange called for a vote on the continuance of the monthly socials, the members voted for the plan with the amendment that one-half hour of the session be devoted to business affairs of the organization.

There will be no meeting of the exchange in December owing to the holidays, but the committee in charge of the dinner last night was reappointed to make plans for a ladies night celebration the place and date to be decided upon by them.

P. M. Sanford, president of the California State Builders exchange made a report on a meeting held in Fresno recently and declared that the city is looking forward to the meeting of the state builders there in January. A large delegation of local members is planning to attend the sessions.

Resolutions expressing success to the Los Angeles exchange on the builders exhibition being held there were adopted and authorized sent.

Music for the dinner last night was furnished by Olson's orchestra and Lud Johnson led community singing. Archie Winchcole, "the singing plasterer," sang several numbers.

The committee in charge of the ladies night celebration are:

Chairman—Russell J. Meyer, Richmond Lumber Co.; Robert Dornan, Richmond Supply Co.; R. V. Archambault, Richmond Electrical Co.; A. J. Walters, Superior Tile & Produce Co.; D. L. Lyon, J. Wesley Wilkins & Son; R. H. Evans, Brick Contractor; J. O. Dahl, Lathing Contractor; A. Nelson & Sons, San Pablo Lumber Co.; E. G. Vaughan, Lathing Contractor; Zeb Knott, Painting Contractor; Frank Irving, Richmond Pressed Brick Co.; L. G. Slusser, Plastering Contractor.

Highway Signs Will Advertise Features Here

Signs advertising Richmond will today be placed along the highway from Martinez and the Carquinez bridge to this city by the local Chamber of Commerce. Forty signs informing motorists of the advantages to be found here and recounting the industries schools, civic and social institutions of the city, will be placed at advantageous points along the route.

PAULSEN IN CHARGE

The publicity committee of the local organization of which A. L. Paulsen is chairman will be in charge of the work. The signs received the approval of the members at a recent meeting after which the committee was appointed to arrange for securing the signs and deciding upon the message to be carried upon them.

Each sign will contain a different message and is expected to aid in directing traffic through Richmond.

TELLS ADVANTAGES

"Many persons have complained in the past that motorists have been unable to know when they had arrived near Richmond and few of them know of our activities," said P. M. Sanford, president of the chamber last night. "The signs, attractively designed, will call attention to our advantages and will aid in directing traffic through Richmond to the ferries."

The cost of the work is estimated at approximately $500 and is being borne by the Chamber of Commerce. Each sign will be approximately five feet square.

Concert Features Violin And Piano

Miss Dorothy Hospitalier, violinist, and Emil Esola, pianist featured the Thursday noon concert in Roosevelt Junior high school auditorium. The program which was presented by Miss Helen Morehouse, director, was as follows:

"Night Song," by Schumann, "Poem" by Fibrich, and "Canzouetta" by D'Ambrosia, played by Miss Hospitalier: "Dainty Miss" by Barnes and "Nola" by Arndt, played by Esola; and "Love Solo" by Kreisler, "Spanish Dance" by Moscouski and "Rosary" by Nevins and Kreisler played by Miss Hospitalier.

Photos Of Builders Conclave Received

Photographs of the recent convention of the California State Builders exchange held in Pasadena at the Hotel Maryland were received yesterday by L. C. Dexter, secretary of the local body. The photographs include the banquet and the various presidents and secretaries after their session. Dexter is planning to have the pictures hung in the exchange.

History Pageant At Junior Hi Program

"America in the Making" a history pageant will feature the Friday morning program of Roosevelt Junior high school. The program which will be under the direction of Mrs. Alice Tomln wll begin at 8:30 o'clock. The public is invited to attend.

SCOUTS QUALIFY

Tests were passed by three members of Troop 1, Boy Scouts of America last night at Scout hall. Verne Orr qualified in the second class first aid test; Kenny Serbak, cooking; John Hutchings, flag test. Scoutmaster Louis Rasmussen of Troop 3 was a visitor at the meeting which was conducted by Assistant Scoutmaster Carl Rasmussen.

THORNTONS HOSTS

Mr. and Mrs. William Dickinson of Los Angeles are the guests of Mr. and Mrs. George Thornton. Mr. and Mrs. Guy Boynton also of Los Angeles, are visiting here with Mr. and Mrs. Earl Scofield. The visitors will attend the Big Game tomorrow.

CHRISTIAN SCIENTISTS WILL ERECT NEW $35,000 CHURCH

"Mr. Elder"

RUTH ELDER will never fly again, if the wishes of her husband, Lyle Womack (above), who traveled from Cristobal, Panama, to greet her on her return, have any weight with the famous girl flyer. He is confident that Ruth will heed his plea to return with him to Panama and resume housekeeping.

BIRTH AVERAGE IS 1 PER DAY

Thirty-two children were born in Richmond during the month of October, according to birth certificates filed with City Health Commissioner Dr. C. R. Blake, during the month.

Girls exceeded the number of boys born in Richmond during the month by 18 to 14. The total is two less than in October 1926, one more than in 1925 and nine less than in 1924.

Seventeen of the children were of American parentage, ten of foreign parents and five of mixed foreign and American parents. Twenty-seven were white children and five were Mexican.

The list is as follows:

October 15, to the wife of J. Avalos, son.

October 31, to the wife of F. Belton, daughter.

October 28, to the wife of E. Bottini, son.

September 30, to the wife of D. Bradley, son.

October 31, to the wife of J. Bruce, son.

October 3, to the wife of L. Chitwood, son.

October 22, to the wife of W. Crocker, daughter.

October 12, to the wife of C. Daniel, daughter.

October 226, to the wife of H. Drewes, son.

October 25, to the wife of R. Engelbret, daughter.

October 15, to the wife of A. Fink, son.

October 21, to the wife of A. Fortina, son.

October 31, to the wife of S. Garcia, daughter.

October 26, to the wife of S. Guterrez, daughter.

October 31, to the wife of H. Hunter, daughter.

October 12, to the wife of P.

(Continued on Page 5)

AUTO ACCIDENT PERILS LIFE OF LOCAL BANKER

Car Turned Round, Then Overturned In Crash At Intersection

Emil Esola, assistant manager of the Tenth street branch of the American Trust company bank in Richmond, narrowly escaped death last night when the car in which he was driving collided with a machine operated by Toribio Goncales, employed in a restaurant at Second street, and Macdonald avenue.

According to police reports, the accident occurred at the intersection of Tenth street and Barrett avenue, Esola's car going east on Barrett at the time, and Goncales' machine south on Tenth street.

Esola's car was struck at the left rear wheel, turning the car completely around and then overturning it. Esola escaped unscathed. His car was badly wrecked, the rear wheel broken off and the frame-work crushed. Goncales' machine was badly wrecked also.

Examination For Electric Chief Will Be Held

Examination for the office of city electrical inspector will be conducted in the city hall, December 1, according to City Manager James A. McVittie. All applications for the tests must be in the hands of the city manager this week, so that the necessary forms can be mailed to them next week.

The new position calls for a salary of $200 per month and was created at the time the budget for 1927-1928 was prepared. The electrical inspection heretofore has been handled by City Building Inspector A. J. Hurley, but the press of duties in that office have necessitated the separation of the work.

All applicants must be residents of Richmond and 25 years of age or over, according to McVittie.

Judgement Appealed To Superior Court

MARTINEZ, Nov. 17.—E. P. Mountford today filed an appeal in Superior Court here from a $151 judgment given against him by Justice of the Peace A. A. Alstrom of Richmond in a suit instituted by Frank Cox for damages to his automobile in a collision in Richmond on July 14. Cox sued for $219.

55 To Take Test Of Citizenship Today

Fifty-five applicants for American citizenship, many from Richmond, will be examined today at a citizenship quiz to be conducted before Superior Judge H. V. Alvarado in Martinez.

COUPLE MARRY HERE

Miss Kathleen O'Reilly of 5427 Dwight Way, Berkeley, and Geo. F. Warren of 1455 First avenue, Oakland, were married at 10:30 o'clock yesterday morning at the Wesley Methodist parsonage, by Rev. C. G. Lindemann.

MRS. DE LAP HOME

Mrs. T. H. DeLap and T. H. DeLap, Jr., the new member of the family of Attorney DeLap, have returned to their Richmond home from the Merritt hospital in Oakland, where the boy was born, November 4.

Wins Decree

RENO DIVORCE has been won by Mrs. Walter S. Ward, daughter-in-law of the wealthy baker. She alleged desertion. Ward was acquitted a few years ago of charges of murdering a young sailor. He disappeared afterwards, his wife denying knowledge of his whereabouts.

PYTHIAN CHIEF TO PAY VISIT

Plans for the Page Rank class to be conferred in Oakland during the official visit of Supreme Chancellor Witte of Milwaukee, December 13, were discussed at the county district convention of Knights of Pythias held in Pittsburg Wednesday night and attended by members of Richmond lodge No. 13.

Twenty candidates for the class from Contra Costa county will be initiated at this time. Reports of the committee on the monthly publication to be distributed to lodges in the county were made at the meeting at which the Golden Key lodge No. 26 of Pittsburg was host. This lodge won the Grand Chancellor's cup, having the largest attendance present at the convention.

The next district convention will be held in Martinez on the night of December 20 and a large delegation from the local lodge is planning to attend. A banquet was served at the close of the meeting by the hosts.

TO BROADCAST GAME

A large radio receiving set will be installed in the foyer of the Mechanics bank by Carl Richards so that the public can "listen in" on the Big Game between California and Stanford tomorrow afternoon. Seats will be provided for the comfort of those attending.

TO ADD STORY

Plans and estimates for the addition of a second story to the building at the southwest corner of Macdonald avenue and Twelfth street, are being prepared for the owner, J. F. Hassler, according to an announcement made yesterday. The cost of the proposed work has not been announced.

Labor Outlook For Industries Is Optimistic

That Richmond is well supplied with labor to meet its industrial needs, and that industries in general are operating on a normal basis, is shown by a survey of the employment conditions for the state made by the United States Department of Labor. Building conditions in the city are also shown to be on the boom, and promise to continue throughout the winter.

L. C. Dexter, secretary of the Richmond Builders' Exchange, last night issued an appeal to industrial plants and others in need of the services of skilled and unskilled laborers to phone or call at the exchange as men are available, he declared.

"There is a slight increase of unemployment at present," said Dexter, "but conditions here are not as serious as in other cities in the bay district. We are anxious to take care of our local men in need of employment. The men have grown to use the exchange as a depot for seeking work and at present we can supply skilled mechanics and laborers as well as unskilled men."

The report points out that a number of large building are under construction, such as apartment houses and industrial plants. Development work includes immediate building on a large scale by the Petroleum Securities company at its Richmond harbor site, the rapid work made in the Ford site fill, construction well advanced on the new First Baptist church, and the two new Richmond schools, and plans laid for building of the plant of Western Industries company in Stege, a modern hotel by Leo Persico, the new Christian Science church, and the Richmond Commercial and Savings Bank.

Phone Club Will Give Xmas Party

Preparations for a Christmas party to be given by the Bell social club, No. 851, were made last night by the club, meeting at Red Men hall. The party will be for the children of members and will be staged December 17, at the Richmond clubhouse. J. E. Betzner, presided last night. The following committee will have charge of the party: Norman Cutler, Pittsburg, chairman; E. G. Quinn, Hayward; Edward Frank, Hayward; E. Williams, Martinez; and Harry Burroughs, Crockett. After the meeting last night a crab supper was served by J. A. Larison.

Police Officers To Take Up New Duties

Captain Louis E. Jones and Inspector George Bengley have assumed their new positions in the Richmond police department. Jones was appointed to fill the vacancy created by the death of Captain Buford V. Shirley and Bengley who was appointed a sergeant November 1, was promoted to the position of inspector, created by Jones' promotion.

Bengley has now laid away his uniform and is appearing in the conventional suit of the "plain clothes man."

STARTS HOME

Mrs. C. W. Johnson of the Veale hotel started her trip from Norway to Richmond yesterday, according to word received by her friends. She will be home in a month. She spent her visit of three months with friends.

Los Angeles—This city's harbor tonnage for fiscal year 1926-1927 reported at 25,000,000 tons valued at $900,000,000.

STRUCTURE TO GO UP ON OLD CHURCH SITE

Growth Of Local Church Responsible For Need Of Larger Building

Construction of a new Christian Science Church in Richmond to cost from $30,000 to $35,000 will be begun as soon as plans can be drafted for the structure, it was learned yesterday.

The edifice will occupy the site of the present church at Twelfth street and Nevin avenue which will be removed to permit building of the new place of worship.

MODERN EDIFICE

It is said that the church will be of classic Renaissance architecture, and will embody the latest in ecclesiastical features. Christian Scientists here are anxious that the structure be a credit to the many buildings which are making Richmond one of the beauty spots of the bay district.

The growth of membership in the local church is said to be responsible for the decision to build a larger structure.

Construction will be started immediately after plans are accepted by the congregation.

S. O. Man Struck By Automobile

George Mino of 1150 Marin avenue, Albany, a clerk at the Standard Oil Company, was struck down by an automobile while boarding a street car in Albany at midnight last night.

He was taken to the Abbott Emergency hospital where he was treated for a laceration on the right hand and cuts and bruises about the head and cheek and was later removed to his home. Dr. L. Abbott Hedges was the attending physician.

Rites For Sullivan To Be Held In East

Interment will be held in Pittsburgh, Pa., for James Sullivan, 50, Richmond potter, who passed away at the Weimar sanitarium last Sunday. The remains were shipped to the eastern city yesterday afternoon by Bert Curry. A sister, Mrs. Minnie Ganley, will receive the remains.

Sullivan had been a resident of Richmond the past 12 years, making his home at 1702 Macdonald avenue. He is survived by his parents, residents of Ireland, and four brothers and sisters in Philadelphia.

Report On Big Dam Due In Sixty Days

SACRAMENTO, Nov. 17.—State Engineer Edward Hyatt has completed his study of the report on the great fresh water barrier, location of which is accredited to Richmond, from Point San Pablo to the Marin shore. The report has been re-submitted to the U. S. Reclamation Service at Denver for recommendation. "Certain questions" were asked, it is said. It is hoped that the Service's report will be made in 60 days.

SPEEDERS FINED

William Nelson of 380 Sixtieth avenue, Oakland, was fined $25 yesterday in Justice of the Peace Arthur A. Alstrom's court, when he pleaded to a charge of speeding 50 miles per hour on the state highway. Nelson failed to appear on the citation and a warrant was issued. He was arrested by State Traffic Officer Charles H. Nisseen.

Record-Herald Editorial and Feature Page

RECORD HERALD

A Consolidation of the Record-Herald and Richmond News

Published Every Morning Except Mondays and the Days Following Holidays by the
Record-Herald Printing and Publishing Company
Telephone Richmond 70 and 71—2201 Macdonald Avenue

G. E. MILNES .... President and Manager
GROVER E. MILNES .... Business Manager

Entered at the Postoffice at Richmond, California, as Second Class Matter.

SUBSCRIPTION RATES

One month by carrier 50c
One year $6.00

Official Paper Of The City Of Richmond, California

FRIDAY, NOV. 18, 1927.

BUILD CRUISERS

The United States would be pursuing no empty "dogma" if it should now build as many 10,000-ton cruisers as are needed to produce total tonnage equality. It would be sticking to the treaty in letter and in spirit. Great Britain reserves the right to determine her own cruiser requirements. We have a similar right. Our sea-going commerce justifies equalization in the broadest sense. Congress is at liberty to restore parity with Great Britain and Japan, without incurring the reproaching of competitive building. The competitive building has been elsewhere. If we are to lve up to the Washington Treaty, to the parity theory which is the basis of our whole naval policy, to our defensive and commercial protection needs, we should first of all re-establish this treaty cruiser ratio. The least that congress and administration should aim at now is a program giving us an equality by 1931 in cruisers carrying eight-inch rifles.—*New York Herald-Tribune.*

President Hindenberg is still arguing about the war guilt. He ought to be good enough as a politician to know that Germany became the guilty party when she lost the war. The only way she could have made the allies guilty of starting the war would have been to defeat them.

The French want another big loan from America and say that they need the money for road building and repair. There may be some merit in this if they can show that the American tourists are wearing out the highways.

The fact that a number of democratic leaders are insisting on cutting taxes below what the treasury experts call the danger point may mean that the democrats don't expect to have to pay the running expenses of the government even after next year.

We now have skinless franfurters, seedless oranges and ginless gin. We are hoping that next somebody will produce some leafless spinach and rootless carrots.

The League of Nations has adopted a resolution outlawing wars of aggression. If they'll make it retroactive everything will be lovely—*Cincinnati Enquirer.*

Wilda Bennett, the musical comedy star, was sued for a dental bill of $5 for the filling of her horse's tooth. Doubtless she is glad she didn't have a pet elephant.

Some fellows carry a gun in their hip pocket and others carry a pint of synthetic gin, and it's a toss up as to which is the deadlier.

How To Earn Money!

Since Christmas is so near, let me remind you that the holiday season offers unusual opportunities for those who want part time work. All the large department stores employ extra people for just this season and the post office can use extra boys for carrying packages and sorting mail. Even people who can manage fairly well during the year on the salaries they have, find that Christmas means a heavy strain on the pocketbook that makes it a time of worry. Christmas ought to be the most joyous season of the year and there is no reason why it should not be since you have the chance to earn this extra money.

Will you please inform me if the Women's Exchange will accept my home canned fruit. I have some lovely fruit and wish to dispose of it. If the Women's Exchange does not accept it, would you please tell me where I could sell it. Do you think 75c would be too much to charge on account of buying the fruit, the cans, sugar and my labor?

L. S., N. J.

The only way to find out if the Women's Exchange will accept your fruit is to send them a sample. They will decide and will probably advise you as to the price, too. Seventy-five cents seems to me to be quite cheap—if they are quart jars— in fact, I think you might charge more when you have established a trade. If the Exchange does not accept it, you ought to try to build up a trade in your neighborhood by a house to house canvass, or by asking some of the stores near you to display and sell it on a commission basis.

Will you give me some information as to how to send manuscripts to editors. If typewritten, what spacing do you use, etc.? I would greatly appreciate any help you could give me—M. M.

Manuscripts must be typewritten The thousands and thousands of manuscripts that editors receive every year could never be read if they were written by hand. And they must be nicely typed. Do not tie the pages with h' ribbons, but see to it that the typing is clear, that there is a wide margin at the left and a narrow one at the right, that the punctuation and spelling are good. You can use either single or double spacing, but it is easier to read the latter. Never fasten the pages too tightly together ;use clips if you like, but make it possible to handle pages singly. If it is a book, it is a good plan to clip the pages of each chapter together, and put the whole in a large envelope. Look up the Manuscvript Guide, on reference in any library, for the different types of stories all the magazines use, or some of the literary agents might be able to help you. And don't be discouraged if your work comes back again and again; try to make it better, and keep on trying until you win out.

I have an idea in mind for a new type of pajamas for men. Where would you advise me to market this idea? E. M. N.

Make a working model or a clear drawing of the different style pajamas you have in mind and then write to the different big companies and ask them if they will let you prove the practical value of your idea. You can ask the names of the manufacturers at any department store. You need not be afraid of showing them your idea. The large companies are honorable, and if they like your model they will see that you get a fair part of the profit. The men ought to welcome this--you get so little chance for variety in your clothes, poor things.

—RAGS WANTED— RECORD-HERALD

What Your FACE TELLS

C. 1927- by Betty Morrison PSY.D.

How do you shake hands? A handshake is the expression of personality. In a momentary squeeze of the hand, much of the natural feeling of the individual flows through the fingers.

Some persons have the limp clasp; others have the vigorous grip, and between these two extremes is this warm, hearty clasp, which inspires confidence and affection.

Who can ever forget the feeling conveyed through the hand of a farewell forever clasp. The clasp that tells so much when words fail.

This hearty grasp of the hand indicates warmth ardor executiveness and strength of character.

This is the grasp of persons with big-hearted, generous minds. It is quite different from the frigid, limp touching of the fingers which are an outward manifestation of a cringing, disloyal soul.

This is the handshake of the successful salesman, the politician and the society matron.

The friendly pressure of this handshake speeds up the circulation of the blood, invigorates both mind and body and makes one feel that he is dealing with a brother, a square-minded man.

VIGOROUS HEALTH

EMOTIONAL EATING: We all hear a lot about emotional acting, but probably none of you ever thought of emotional eating. Nevertheless, the emotions do have an important bearing upon the manner in which digestion and assimilation are performed. You may eat the right foods in the proper amounts and live rightly in most other respects, but if you do not properly control your emotions while eating you will not be healthy.

It is a well known fact that all grouches have indigestion. Families who have a habit of quarreling with each other and airing all their grievances at the table are never healthy, but they always wonder why. They do not seem to understand that destructive emotions not only poison the system in themselves, but prevent the proper digestion and assimilation of the food.

It is not considered polite to smack the lips when eating or to make a variety of noises while taking soup, but a person who does these things is usually enjoying his food and eating with a proper mental attitude. He may not be considered polite but he is more likely to be healthy. Of course it is not necessary to give audible expression to one's enjoyment, but when eating we should concentrate upon the business in hand, realizing that we are taking that which is to become a part of ourselves and that enjoyment of the food, the stimulation of pleasant company and the exhileration of happy thoughts will greatly increase the benefit received. The maxim-"Eat, drink and be merry"--if properly controlled, isn't a bad one to follow:

Three weeks ago a friend of mine was bothered with swelling of the ankles. This went down, but now the knees are swollen. He seems all right in other ways. What would you advise.

VAN TWIST

A definite diagnosis could only be made after personal examination but this would appear to be arthritis. Assuming this to be the case, the usual treatment by natural methods would be a grapefruit diet for about seven days, followed by a largely raw fruit diet together with cold packs to the affected joints, a sweat bath twice a week and deep breathing of fresh air. Rest of the affected parts is observed until the swelling has disappeared.

I have had neurasthenia a year. What would you advise me to do? L. K.

Get busy and get rid of it. Neurasthenia is no fun, and a year is plenty long enough to have it. Evidently you have not been using the right measures or you would have largely, if not entirely, recovered by now. This condition requires a combination of mental and physical treatment. The exact regimen depends on individual conditions, but repeated short orange diets, with the milk diet between, together with graduated exercise, deep breathing and autosuggestion, sun baths cool baths, and plenty of sleep are generally indicated. If unable to arrange for the milk diet, a largely raw food one of fruits, vegetables, nuts, milk and milk products is used.

YOUR BIRTHDAY

NOVEMBER 17

This is the birthday of Mme. Amelita Galli-Curci and of Miss Ethel Clayton, the well-known motion picture actress. Miss Clayton was born at Champaign, Ill., when the Sun was merging his rays with those of Mercury in Scorpio and when the Moon was with Jupiter and Mars in Acquarius, in trine both to Neptune and Uranus. This is a very fortunate arrangement of the planets and, Neptune being the ruler of the screen, it is not at all surprising that Miss Clayton has won distinction in the motion pictures.

I have already touched upon the danger of prejudice arising from the intense likes and dislikes of Scorpio. In the more intimate relationships of life, such instinctive feelings should be regarded as silent warnings. It is unlikely that permanent and close friendships can be built up when our first reaction has been antagonostic.

Perhaps with some ulterior motive in view we may force such a friendship, but the time will probably come when circumstances will prove that our first instinctive reaction was correct. It is, of course, only when such reactions are quite instinctive and definite that they should be permitted to influence us, and if during the formative period of childhood, we have been carefully taught consideration for others, we shall be able to distinguish between the real warning, when it comes, and the momentary clash of temperaments.

Revenge is another dangerous thought for Scorpio. In this, as in all other matters, the men and women of Scorpio are inclined to run to extremes. Some of them will wait years to get their revenge. They do not realize that by harboring such thoughts they are laying up more and more trouble for themselves.

What the Good Book Says

by Rev. R. W. Keeler, D.D.

Q. What was the law concerning strangers eating of the passover? F. B. L. Boston, Mass.

A. "The Lord said unto Moses and Aaron. This is the ordinance of the passover: There shall be no stranger eat thereof." Exodus XII:.43.

Q. Were curtains ever made of goat's hair? C K., Brooklyn, N. Y.

A. "And thou shalt make curtains of goat's hair to be a covering upon the tabernackle, eleven curtains shalt thou make." Exodus.

Q. Who was fed by ravens?-- M. L. R., Baltimore, Md.

A. Ellijah: "And the ravens brought him bread and flesh in the morning, and bread and flesh in the evening; and he drank of the brook."--1. Kings XVII.:6.

Q. Are porters mentioned in the Bible? E. J. T., Mount Vernon, . Y.

A. "And he called the porters; and they told it to the king's house within."--II:11.

Q. Can you give an instance of a deputy king?--S. W., San Francisco, Cal.

A. "There was then no king in Edom: a deputy was king." I.--Kings XXII:.47.

In what term is God's care described?--See tomorrow's paper.

What Do You Know?

1. What legendary warrior slew Hector and was himself clain by Paris?
2. What sect claimed to have attained the innocence of Adam and rejected both marriage and the wearing of clothing?
3. What monstrous liar wrote of his voyage to the flying islands of Laputa?
4. What famous French fabulist born at Chateau-Thierry?
5. What emperor personally led the charge of his grenadiers at the Battle of Lodi?
6. Who was Lola Montez?
7. What was the name of the knight of the Holy Grail who rode to Antwerp in a boat that was drawn by a swan?
8. Whose servant was Harlequin, the Italian clown?

UNCHANGED BY CENTURIES

Although the dictates of fashion and convenience have changed most American arts and chafts from generation to generation, the handicraft of the Navajo Indians has undergone little change for hundreds of years. Methods used centuries ago are still employed in making blankets and rugs.

They are woven principally by the squaws of the tribe. Their looms are primitive affairs, usually consisting of two stout poles fixed between two trees. This simple device serves as a loom for the most intricate weavings. They use only the purest wool. which is sheared from the backs of the mountain sheep as it is needed. The vivid colors are obtained by a process familiar only to themselves.

PLANTAIN GOOD

For millions of people in the tropics The banana and its near relative, the plantain, constitute the chief source of food for millions of people in place of potatoes and the cereals, such as wheat, rye and barley in the food rations of the temperate zone. Authorities estimate that the actual amount of food material produced per acre in the cultivation of bananas exceeds that of wheat or any other crop. The banana therefore is an important factor in the solution of the great economic problem of supplying the rapidly increasing world with a staple food, obtainable at all seasons and at low cost.

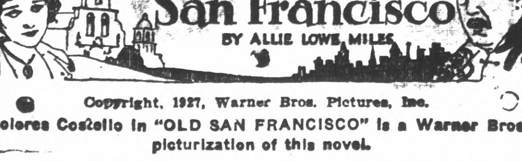

Copyright, 1927, Warner Bros. Pictures, Inc.

Dolores Costello in "OLD SAN FRANCISCO" is a Warner Bros. picturization of this novel.

SYNOPSIS

Buckwell, San Francisco boss, with lawyer, Brandon, attempts to gain possession of Vasquez ranch, occupied by Vasquez and his beautiful granddaughter Dolores. Terry, Brandon's nephew, who loves Dolores, discloses their plot. Terry and Dolores have misunderstanding. Dolores falls into Buckwell's clutches. Terry saves her. Angered, Buckwell uses force to oust Vasquez, but is defeated. He tries guile, but Vasquez, heeding Terry's warning, accuses Buckwell. Vasquez dies from stroke caused by Buckwell's threats. Dolores discovers Buckwell's Chinese origin and tells Terry. They expose Buckwell, who learns their action and kidnaps them both in order to save himself.

CHAPTER XVI—Continued

"What are you —— —— doing with us?" Terry managed to get out before he was securely silenced again.

"Ho, ha," chortled Jimmie.

The Texas Kid joined in, "That's a good 'un; but, as the dame 'ere would say, it's a secret!" and again they laughed uproariously.

For such an incident to take place on the streets without interference from the police did not speak well for San Francisco. But it was proven later that the police were under the jurisdiction of just such bosses as Buckwell. They knew better than to interfere with affairs that would probably bring the ill will of local politicians and mean the loss of their jobs.

Taking out two large squares of silk, Jimmie and the Texas Kid proceeded to roll them into long bandages.

She was guided by the arm through a narrow doorway.

"It's a shame to cover them pretty eyes," commented Jimmie, "but orders is orders, and we've most come to where we're goin'."

Without further ado Dolores was blindfolded. Immediately she was conscious of a great disturbance in the carriage.

Terry was strenuously objecting to the additional punishment. He lashed around with his body, twisting and thumping against the Texas Kid with his shoulders.

"Cut it—cut it!" said Jimmie, nursing a painful bruise that Terry had inflicted on his face with a blow from handcuffed fists.

Terry's struggles only increased. "All right, then maybe this'll calm yer," and Jimmie tapped him on the head with a pocket billy.

"Dat'll hold 'im fer awhile. De girl's de goods de boss wants, anyhow," observed the Texas Kid.

Dolores heard, and her anxiety increased. She could not even reach Terry. She sobbed inwardly as she wondered what was going to become of them and if Terry was badly hurt.

Presently she was conscious of the carriage stopping and thought it strange that not a word was spoken by either of the thugs or the driver. She sobbed anew when she could tell from the sounds that two of the men were carrying Terry. "He can't walk! Is he dead? What will they do with him?" she wondered.

In absolute silence she was guided by the arm through a narrow doorway. She could tell it was narrow because she felt her long skirts swish against the sides as she was pushed through. She and her guide stopped for several minutes, and when they continued she could not hear any sounds of Terry and the men who were carrying him. Apparently they had gone by a different way. With her heart almost bursting from worry and fear Dolores stumbled along. She could neither see, speak nor use her hands, and it was terrifying to go up and down stairways, along narrow halls and stand in the mysterious blackness with bandaged eyes to wait while doors were opened in response to her guide's weird tappings

Dolores did not know that she was in the underground passages leading to Chris Buckwell's home. After what seemed to her an eternity she found that they were walking on heavily carpeted floors and up a long flight of carpeted stairs

"Here ye are," commented the Texas Kid, untying her bandage.

"Some diggings, ain't they?" he observed as Dolores looked about her in fear and surprise.

It was an oriental bedchamber of elaborate and terrifying design. There were heavily embroidered silk window draperies. The walls were hand painted with dragons. The floor highly waxed with many handsome Chinese rugs scattered about. Lights on the side walls and ceiling gleamed from the mouths and eyes of great metal dragons. The furniture was black ebony and red lacquer. It was handsome, but suitable only for exhibition purposes. Dolores felt more alone and frightened than ever. She knew that she was in the home of a Chinaman, and her blood turned cold with dread.

"I'll take de bracelets wid me," observed the Kid, suiting action to words; then he continued, "If ye want somethin' de boss says ye're to ring de bell," and without even a backward glance he went out and closed the door.

Dolores' heart sank when she heard the key turned and withdrawn. Rushing to a window, she pushed aside the draperies and found the blank wall. The curtains were hung merely for effect, there was not a window in the room! An elaborate prison room that was suffocating her with its oriental splendor She was so tired and overwrought that her thoughts were beyond control. They were running rampant, and all she could do was pace the floor in mental torment. The chairs and bed were so typically Chinese and ornate that she refused to go near them. Finally in utter exhaustion she sat on the floor and, cradling her knees in her arms, as she often did at the rancho, dozed off into fitful sleep. She dreamed that Terry was dead and Buckwell, Lu Fong and the Sailor were chasing her through terrifying underground passages of Chinatown.

Dolores had no way of knowing the time when she was aroused from her cramped position on the floor by a noise in the room. Looking up, she saw a beautiful Chinese girl placing a tray on a nearby table and watching her all the while with a very curious and intent scrutiny.

San Toy wanted to compare her own beauty with that of the white girl in whom her master was so interested.

The two girls looked at each other in silence until San Toy backed from the room and locked the door on the outside. If daggers had pricked her heart San Toy could not have been more miserable. She was forced to admit that Dolores was the most beautiful creature she had ever seen.

Dolores refreshed herself and surveyed the tray with hungry misgivings. It looked more like luncheon than breakfast, and her appetite told her that must be the case. But she was afraid to eat; the food might be poisoned or drugged. However, she could not resist some little cakes with blanched almonds in the center that looked too delicious to be harmful.

It happened that just as Dolores decided she could not endure the suspense another moment her door opened and San Toy stood framed in the doorway.

"You come with me," she said with a charming accent that surprised Dolores.

"Where?"

"It not matter—you come, now!"

Dolores followed down a handsome staircase and across a wide hall. No one was visible. She was amazed to note that a great wall clock was striking the hour of three and sunlight streamed through the window. It was afternoon.

In a little library at the end of the hall she was startled to meet Jimmy and the Texas Kid, apparently waiting for her. She drew back with a frightened "Oh!". Immediately Jimmy held her hands and the Kid tied the same silk handkerchief around her eyes that she had endured for so long the night before. But the Kid was careless. Dolores could see clearly beneath the bandage. Trembling with excitement, she stealthily watched where they were going. With no idea what was in store for her, Dolores suffered herself to be guided to a secret opening and down a winding flight of stairs. From beneath the bandage she watched Jimmy open another large door. They entered a room. That was all Dolores could see of the journey. Without warning the blindfold was slipped from her head. She looked up.

Chris Buckwell smiled at her calmly from his comfortable chair in the center of the room.

"You had me brought here?" she questioned, the truth beginning to dawn. Her head went up defiantly. "Where is Senor O'Shaughnessy?"

(To be continued.)

Society and Club News

WEEK OF PRAYER PROGRAM GIVEN M. E. SOCIETY

The Week of Prayer program presented yesterday at the meeting of the Missionary Society of the Community Methodist church. Home mission work at Laredo, Texas, was described, and the progress of the Talmore Institute in Kobe, Japan, was told. The program was under the charge of the following: Mrs. I. Silvis, Mrs. F. Rowe, Mrs. J. Allen, Mrs. Virgil Streeter, Mrs. Walter Conway, Mrs. B. F. Betterton and Mrs. G. W. Forman.

McKINLEY MASONS TO HOLD LADIES NIGHT

A ladies night will be held by McKinley lodge of Masons, it was decided last night. The event will be Thursday, December 8, and Jack Coward has been appointed to arrange for it. The second degree was conferred last night with A. C. Moorehead presiding.

Feen-a-mint
The Laxative You Chew Like Gum
No Taste But the Mint
At Druggists—15c, 25c

Compromise Rumored In Singer's Suit

LAWSUIT brought by Frieda Hempel, opera songstress, against August Heckscher, when he stopped $48,000 yearly payments, may be settled out of court with the payment of a quarter of a million dollars. Miss Hempel is shown above, while at right is Maurice Heckscher and his bride, Luella Gear. August Heckscher is shown in small photo.

THIS YEAR, California has grown 60 per cent of all oranges and 96 per cent of all grapes in United States.

War Mothers Will Give Whist Party This Evening

Plans for a public whist party to be given this evening at Memorial hall, were made yesterday at a meeting of the Richmond chapter of War Mothers. The whist will be for the benefit of the Christmas fund of the Letterman hospital. The chapter is packing boxes for the men in the hospital; several boxes will also be sent to men dismissed from the wards. A bazaar will be given December 6, the place to be announced later. The next meeting will be for the purpose of completing Christmas plans and will take place Thursday, December 1. Officers will also be nominated at this time.

RICHMOND ODD FELLOWS VISIT CROCKETT LODGE

District Deputy George T. Stanley and his staff of Richmond visited Crockett lodge of Odd Fellows last night.

Van Nuys—376 new houses built here since January 1st.

NOTICE

The benefit whist of the Knights of Pythias scheduled for November 17 in Memorial hall has been postponed to December 14 in Brotherhood hall. All tickets sold will be honored on that date. 11-15-3t.

MARGARET WALLACE HONORED AT PARTY

Mrs. W. J. Congdon of 520 Nevin avenue, was hostess at a dinner party in honor of Miss Margaret W. Wallace, who leaves next Sunday for her home in Scotland and Mr. and Mrs. Robert Dawson, recently married. Miss Wallace has been visiting with her sister, Mrs. Swanson of Fifteenth street for the past few months. Other friends joined the party later in the evening, and a program of singing and dancing occupied the time. Dan McLachlen sang, accompanying himself on the piano, also playing for his daughter, Miss Mary McLachlen, who sang several numbers. Mrs. W. J. Bray presented a short skit.

Those attending were Miss Margaret Wallace and Mr. and Mrs. Robert Dawson, guests of honor, Mr. and Mrs. Dan McLachlan and daughter, Miss Mary McLachlan; Mr. and Mrs. Thomas Swanson and son and daughter; Mr. and Mrs. William J. Bray, Mr. and Mrs. William Wallace and daughter; Miss Mary Wallace; Mr. and Mrs. Charles Gregory, Jack Gregory; Fred Gregory, Thomas Townsend, Mr. and Mrs. W. C. Gregory, Mr. and Mrs. J. J. Rich, San Francisco; W. W. Smith, Oakland; Miss W. Snell, Oakland; J. Winthrop, San Francisco; Miss Jenny Geddes, Pinole; and the hostess, Mrs. W. J. Congdon.

Musical Instructions

EFFICIENT METHODS OF MUSICal instruction in instrumental and vocal, principle, Aurora Thompson, associate Guild hall school of music London, England. Mrs. Irma Randolph, teacher of singing, Thursday. Cunningham Bldg, 906 Macdonald ave.

Presbyterian Aid Groups Do Work For Orphanage

Christmas work for the orphanage in San Anselmo, was done yesterday at the meeting of the three groups of the Ladies Aid society of the First Presbyterian church. There was a good attendance at all the meetings. There will be a general meeting of the society Thursday, December 8, but no individual groups will meet in December. The groups met as follows: Group A, with Mrs. H. C. Bowman, 131 A street; Group B, with Mrs. W. A. Boone, Wilton apartments; Group C with Mrs. Nowcomb of 636 Thirty first street.

Richmond Moose To Initiate Dec. 1

An initiation for Thursday, December 1, was planned last night by the Richmond lodge of Moose. The following committee was appointed to take charge of a banquet to be served after the meeting: W. W. Scott, Zeb Knott, John Alexander and Edward Forwick. There will be a special meeting of the lodge next Monday night.

The second of a series of four whist parties will be given by the Moose drill team tonight at Moose hall. There will be a prize for every three tables, besides the points that may be gained for the grand prize.

SECOND MEET HELD BY WOODMEN CIRCLE

The Supreme Forest Woodmen circle held its second meeting last night at Brotherhood hall with Guardian Mae Anderson presiding. Two candidates were initiated. The Richmond circle is the last one instituted in California.

ST. MARK'S CHURCH TO HOLD BIG WHIST

What is expected to be the largest annual whist party in the history of St. Mark's church will be held Saturday night in Odd Fellows hall, according to Father P. M. Griffin, pastor.

The play will be in two shifts to accommodate the crowds; the first at 7 and the second at 9 o'clock. In addition to the numerous prizes for high scores, there will be a $10 gold piece as door prize.

FORESTERS TO NOMINATE NEW OFFICERS DEC. 1

Officers will be nominated at a meeting of Court Progress, Foresters of America, December 1, it was announced at the meeting last night. Refreshments will be served after the meeting, December 1, by the following committee: E. Rodini, A. Rodas, J. De Gorges, and L. Gaillard. F. C. Jones, presided last night.

INITIATION HELD BY VET AUXILIARY

An initiation was held last night by the auxiliary to the Veterans of Foreign Wars at Memorial hall. Mrs. Henrietta Deasy preided.

Dinuba—Airport for city being discussed by Chamber of Commerce.

$100,000 Under Foot

A HIDING PLACE FOR DIAMONDS, used by a smuggler, was the heels and toes of these shoes, which held $100,000 in gems when customs agents nabbled their wearer. Agent W. C. Semsey and George M. Barron are shown above examining shoes.

"RADIO HOUR" TO BE GIVEN BY WESLEY AID

A "radio hour" will be enjoyed by those attending the entertainment to be given this evening at the Wesley Methodist church by Circle No. 1 of the Ladies' Aid. Mrs. C. J. Kilpratrick is in charge.

The program is as follows:

Hymn No. 280......By Audience
Invocation....... Rev. Lindemann
Instrumental Selection ....
............Music Lovers Trio
Elizabeth Taylor, Violin.
Madeline Whitlesey, Violin.
Marjorie Whitlesey, Piano.
Tableau—"Rock of Ages"........
...........Kathryn Snodgrass
Vocal Solo—"Somewhere A Voice is Calling"....Francis Freethy
Male Quartett..Comrades in Arm" Herbert Caswell, J. E. Hill W. G. Thompson, Wm. Goldsworthy.
Reading Selected ....
..........Mrs. C. C. Holbrook
Duet—"Whispering Hope" ......
Mrs. Martin and Mrs. Gardnell.
Pantomine—"Coming Thru The Rye" ....Twelve Girls
Vocal Solo Selected ....
..............Mrs. Wm. Ellis
Tableau—"The Tempted"
Temptress..... Pearl Jenkins
Tempted..........Alice Gardnell
Mephistophelis....Mrs. Bloomquist
Good Angel......Geraldine Ripley
Accordion Solo—Selected ....
.... Conn Bastine
Reading—Selected ....
.........Mrs. Virginia Bryant
Muffet Man Drill ....
Mrs. Bloomquist and Sisters
Baritone Solo—Selected..J. E. Hill
Tableau—"Star Spangled Banner"
Ruby Williams, Goddess of Liberty.
Dismissal...Rev. C. G. Lindemann

H. Bickford Pasmore

Teacher of Singing, Lamperti method. A principal teacher in the Stern and Scharwenka Conservatories, Berlin, Germany. In Richmond Wednesdays at Mrs. Frazier's Studio, Pillow Building.

Grand President Of Y. L. I. Is Feted At Meet

Miss Florentine Schrage of San Francisco, the grand president and her staff, were received by the Richmond branch of the Young Ladies' Institute last night at Memorial hall. Other visitors from San Francisco, Pinole, Berkeley, Oakland and Alameda, were present.

An initiation was held after which a banquet was served under the charge of a committee headed by Mrs. Hugh Smith, assisted by Mrs. J. Maloney Mrs. D. Sullivan and Miss Nora Healy. Miss Irene Carey presided last night.

Dr. Chas R. Blake

Office: 629 Macdonald at 7th St.
Specialist
Eye, Ear, Nose and Throat
Glasses Carefully Fitted
Hours: 2 to 4 P. M. and by appointments, except Sundays and holidays.

SAVE MONEY

on your Auto Painting at
Taylor's Refinishing Station
250 Fifth Street
Telephone Rich. 700
Lighting Fixtures and Furniture Rebuilt and Refinished

MUSICAL CLUB HOLDS CHORAL PRACTICE

A choral practice was held yesterday by the Richmond Musical club with a large attendance. The club is preparing for a program to be presented at the Roosevelt Junior high school, December 1. The next meeting will be next Friday morning at the Episcopal guild hall at Tenth street and Barrett avenue. Mrs. Irma Randolph conducted the practice yesterday.

AT HOTEL CARQUINEZ

Arrivals at the Hotel Carquinez yesterday included: K. Layton and wife, Fresno; S. A. Schilling and wife, Long Beach.

Richmond Florist
PHONE RICHMOND 1770
M. G. GRIFFIN, Manager
310 Eleventh Street, Richmond

MYRTLE STANAGE BROWN
TEACHER OF VOICE, PIANO, THEORY AND HARMONY
SPECIAL ATTENTION GIVEN TO CHILDRENS' VOICES
Lessons Given at Homes
School Credits Given.
For appointment phone ASHBURY 3075
Or write to 624 Santa Barbara Road, Berkeley.

Your Home Prettier
Your Furniture Bright
Your Work Less
Use

Those who Know

This establishment during the years past has received many compliments for the care and the thorough manner in which every detail is carried out. Those who know will bear that out.

WILSON & KRATZER
FUNERAL HOME
PHONE RICHMOND 113
BISSELL AVE. AT SEVENTH ST.

Children School Apparel

When Mother sees them romping off for school in the morning she will look after them with pardonable pride if she has taken advantage of these days of special offerings in everything needed to complete the children's school outfit.

Allen A school Hose, black, cordovan, beige 25c and 35c
Lovely Rayon ribbed Hose, 3-4 or full length color beige 75c
Boys extra quality corduroy Pants $2.75
Boy's blue jeans $1.25 $1.40
Girls muslin waists 2 to 14 years 50c

Gym Bloomers — Middies — Carry—All Bags—Just the Thing for — Lunch or Books — Pencils — Tablets — All That Goes to Make the School Days Happy.

Meet Your Friends at
OLNEY'S
325 10th Street
Where you trade in confidence and always dependable

School nurse says all girls should know this

TALKING to a roomful of high school girls on personal hygiene, an experienced district nurse said: "One of the basic rules of health for girls is to keep the system functioning naturally at all times. Normal exercise and diet habits should be encouraged. But when necessary there's no harm in taking nujol, since it works mechanically and can't disturb the normal functions of any organ of the body. Particularly with girls, there are times when nujol should always be taken. Take a spoonful every night for a few days. It's a thoroughly safe and harmless method. It won't cause distress or gas pains or griping."
Nujol is different from any other substance. It contains no drugs or medicine. It can be taken safely no matter how you are feeling because it is so pure and harmless, and works so easily. Every woman should keep a bottle on hand. Every druggist has this remarkable substance. Get the genuine.

Caswell's National Crest Coffee
gives "pep" for the day.
SOLD EXCLUSIVELY BY US
Order by Telephone
PHONE RICHMOND 110.
1,800,000 cups were served at the PANAMA-PACIFIC International EXPOSITION

COSGRAVE'S
14th and CLAY OAKLAND
SMART COATS
Rich with Fur . . . For the Big Game —and After!
A varied collection of new coats fashioned of smooth Kashmir fabrics in black, browns and beige. Abundant collars and cuffs of caracul, kit fox, badger or skunk accent these stunning models which are the successes of the season.
39.75 up
CHIC FUR COATS
At Price Concessions
Divided Payments

The quality goes in before the name goes on
ZENITH LONG DISTANCE RADIO
Why does not Zenith build a radio receiver to sell for less than $100.00?
Zenith has the laboratory, the engineers, the organization and the financial resources to build any kind of radio. Then why not go below the $100.00 price?
The answer is that the Zenith standard of quality *cannot be built into a receiver of lower price.* Zenith will not put its name to a receiver that is not highly selective, powerful, faithful to the entire tone scale and wrought with surpassing skill and durability.
Performance comes first in Zenith—there is no compromise. The 6-tube set has six *working* tubes instead of five working tubes and one balancing tube. Instead of three condensers the 6-tube set has four—the 8 and 10-tube sets have five and six condensers respectively.
In every detail the same exacting standards are carried out. Zenith costs more but it *does* more. Hear Zenith and you will agree that Zenith is unsurpassed.

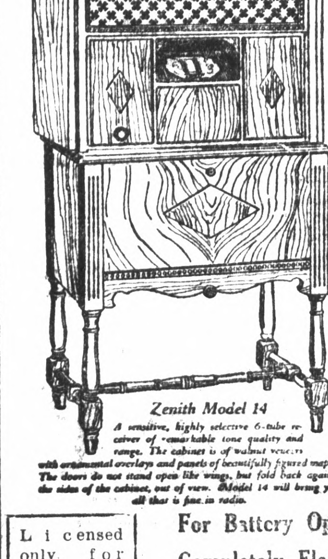

Zenith Model 14
A sensitive, highly selective 6-tube receiver of remarkable tone quality and range. The cabinet is of walnut veneers with ornamental overlays and panels of beautifully figured maple. The doors do not stand open like wings, but fold back against the sides of the cabinet, out of view. Model 14 will bring you all that is fine in radio.
For Battery Operation $195.00
Completely Electrical $275.00
Licensed only for Radio amateurs experimental and broadcast reception.
A. WINTERS
11th AND MACDONALD AVENUE OPEN EVENINGS

California
DIRECTION WEST COAST THEATRES Inc.

2—DAYS—2
STARTING TODAY

YOU'RE BOUND TO LIKE IT!

RICHARD DIX
IN
Shanghai Bound

a Paramount Picture

ALSO . . . Another Story of "THE COLLEGIANS" "NEWS EVENTS"

America's favorite in a stirring tale of Oriental mystery! A story of pirate attacks and heroic rescues! A picture that you'll like!

WEST COAST Scrip Save Money

Sunday . . . Another
ROMIG & DAVIS Fun Show

RICHARD DIX' NEW THRILLER AT CALIFORNIA

Authenticity is an outstanding characteristic of Richard Dix' new Paramount starring picture "Shanghai Bound" which will be shown at the California Theatre today and tomorrow.

The Chinese background is faithfully represented. The situations in the thrilling story are true to present day life in China. "Shanghai Bound" contains scenes which, some people may say, could not happen in modern times. There are hand to hand fights between Dix as a steamboat captain and hordes of Chinese river pirates, for instance. These things do happen.

The authority for this statement is Edward S. O'Reilley, the author of "Shanghai Bound" an original screen story adapted by John Goodrich and Ray S. Harris. For several months O'Reilley, an adventurer, soldier and writer, was a member of the International Police Force at Shanghai, from where his duties took him up and down the Yangtse River, the locale of the picture. Then he became drill master for the Chinese Imperial Army, returning several years ago to America to write of his exciting experiences.

His observations, set down in the scenario of "Shanghai Bound" were verified during production by Tom Gubbins, known as the 'King of Los Angeles' Chinatown" who acted as technical advisor. Gubbins spent many years in China before he returned to this country to help producers make Chinese pictures.

Moreover, there was much help given Dix and Director Luther Reed by Chinese themselves. Playing an important role in the picture as Ah Yen, the river boat helmsman, was Frank Chew, well-known Oriental character actor. He offered many suggestions that were adopted during shooting. Other advice was given by Tetsu Komai, Japanese actor, who has travelled in China. More than 150 Chinese played in the fight scenes.

Pretty Mary Brian is Dix' leading lady in "Shanghai Bound." The supporting cast includes Charles Byer, George Irving, Arthur Hoyt, Jocelyn Lee and Tom Maguire.

Other features include another story of "The Collegians", "Local Talent", a screen novelty; and International News.

Shanghai Bound

RICHARD DIX and Bary Brian in a scene from "SHANGHAI BOUND", which opens a two-day engagement at the California Theatre starting today.

ANSWERS

WHAT DO YOU KNOW
(On Editorial Page)

1. Achilles, who dragged his body behind his chariot three times around the walls of Troy. 2. A second century North African sect, called the Adamites. 3. Lemuel Gulliver, an English sailor, the hero of Jonathan Swift's satire, published in 1726. 4. La Fontaine. 5. Napoleon, on May 10, 1796, across the bridge of the Adda. 6. An adventuress and dancer, who caused the abdiction of King Ludwig of Bavaria; born in Limerick, 1818, and died in Astoria, N. Y., in 1861. 7. Lohengrin. 8. Pantaloon.

Radio News

KGO—361 Meters
General Electric, Oakland

11:10 a. m.—Prudence Penny, home-making talk.
11:30 a. m. to 1 p. m.—Concert.
1 p. m.—Weather and stock reports.
5 to 5:15 p. m.—"Mental Measurements" Dr. Virgil E. Dickson, University of California.
5:15 to 6 p. m.—George W. Ludlow, Friend to boys.
6 to 6:55 p. m.—Dinner concert
6:55 p. m.—News, weather, produce, grain, cotton and stock reports.
8 to 9 p. m.—Parisian quintet and Edna Fisher Hall, contralto.
9 to 10 p. m.—Pacific Network; "Memory Lane."
10 to midnight—Dance music.

KFRC—268 Meters
Don Lee, S. F.

7 to 8 a. m.—Seal Rock program by Simpy Fitts and his seals and mermaids.
8 to 9 a. m.—Studio program.
11 to 11:30 a. m.—Aunt Martha.
11 to 11:30 a. m.—Household hints.
11:30 a. m.—Amateur tryouts.
Noon to 1 p. m.—Sherman-Clay concert.
4:30 to 5:30 p. m.—Organ recital by Theodore Strong.
5:30 to 6:20 p. m.—Mac and his gang.
6:20 to 6:30 p. m.—Stage, screen and police reports, lost and found
6:30 to 7:30 p. m.—Cecilian trio.
8 to 9 p. m.—Shell Symphonists.
9 to 10 p. m.—College night program.
10 to 12 p. m.—Dance music.

KYA—San Francisco
309 Meters

10:30 to 10:45 a. m.—Diet and health talk.
11 to 12 noon—Tom Cats meeting.
5:30 to 7 p. m.—Golden Gate Crier and Georgie Earle.
7 to 7:30 p. m.—Program.
8 to 9 p. m.—International hour.
9 to 10 p. m.—Program under the direction of Bruce Cameron.
10 to 11 p. m.—Dance music.

KJBS—220 Meters
San Francisco

9 a. m. to noon— Instrumental and vocal selections.
1:30 to p. m.—Vocal and instrumental selections.
8 to 11 p. m.—Studio program.

KGTT—207 Meters
San Francisco

12:30 to 1 p. m.—Scripture reading.
8 to 10 p. m.—Studio program.

KLX—508 Meters
Oakland, Tribune.

5 p. m.—Martha Lee.
5:30 to 6:30 p. m.—Brother Bob.
6:30 to 7 p. m.—Dinner concert.
7 to 7:30—News Broadcast.
8 to 10 p. m.—Orchestra.

KPO—428 Meters
Hale Bros.-Chronicle, S. F.

6:45 to 7:15 a. m.—Health drill.
8 to 9 a. m.—Happy hour.
10:30 to 10:45 a. m.—Town cryer.
10:45 a. m.—Fashion talk.
10:50 a. m.—Home Service talk.
11:30 a. m. to 12:50 p. m.—Hawaiian music with Elmer Herling, baritone.
12 noon—Time signals, Scripture reading and weather forecast.
1 to 2 p. m.—KPO orchestra.
4 to 5 p. m.—Studio program.
5 to 6 p. m.—Children's hour.
6 to 6:30 p. m.—Town crier.
6:30 to 7 p. m.—Program given by the Board of Education of S. F.
7 to 7:15 p. m.—Book review.
7 to 7:30 p. m.—Athletic review.
7:30 to 8 p. m.—DX.
8 to 9 p. m.—Calpet orchestra.
9 to 10 p. m.—Program of chamber music by Abas string quartet.

KFWI—250 Meters
San Francisco

7 to 8 a. m.—Health exercise.
8:20 to 10:27 Musical breakfast hour.
10:27 to 10:30 —Weather reports
Noon to 1 p. m. -Concert.
1 to 1:30 p. m.—Country store.
5 to 5:30 p. m.—Concert.
5:30 to 5:45 p. m.— Advance construction reports.
5:45 to 6 p. m.—Musical program.
6 to 7 p. m.—Program arranged by Irene Smith.
7 to 7:15— Sports.
7:15 p. m.—Art course.
8 to 9 p. m.—Studio program.
9 to 10 p. m.—Dance music.
10 to 10:03 p. m.—Police reports.
10:03 to 10:30 p. m.—Gloria Del Rae.

KTAB—303 Meters
Oakland

6:45 to 8 a. m.—Health and Good Cheer hour.
8:45 to 9:15 a. m.—Prayer service.
9:35 to 10:20 p. m.—Shopping hour.
11:30 a. m. to 1 p. m.—Concert.
4 to 5 p. m.—Uncle Charley and Aunt Belle.
5 to 6 p. m.—"Who's Who" hour
6 to 6:45 p. m.—Musical program.
6:45 to 7:30 -Shopping hour.
8 to 10 p. m.—KTAB Zooks.

KFWM—316 Meters
Oakland

11:30 to 12:30 p. m.—Musical program.
2 to 3 p. m.—Vocal program.

Los Angeles—This city has more than 10 times as many telephones as entire country of Uruguay.

CANTON CAFE
Chop Suey, Noodles—American Dishers—1224 Macdonald. 6-1-26t.

Read It First In The Record-Herald

Oakland—First National Bank of Oakland increase capitalization from 5,000 to 10,000 shares.

RICHMOND THEATRE
Direction West Coast Theatres, Inc.

NOW SHOWING
Here To Thrill You—
"WINNERS OF THE WILDERNESS"
with
TIM McCOY
JOAN CRAWFORD
ROY D'ARCY

Third Chapter of "THE GOLDEN STALLION"

"Felix Wise Guise"

Kiddies 10c :: Adults 15c

West Coast Scrip Books Make Ideal Gifts.

Ouch! Lumbago! Rub Pains From Sore, Lame Back

Back hurt you? Can't straighten up without sudden pain, sharp aches and twinges? Now listen! That's lumbago, sciatica, or maybe from a strain, and you'll get relief the moment you rub your back with soothing, penetrating St. Jacobs Oil. Nothing else takes out soreness, lameness and stiffness so quickly. You simply rub it on your back, and out comes the pain. It is harmless, and doesn't burn the skin.

Limber up! Don't suffer! Get a small trial bottle of old, honest St. Jacobs Oil from any drug store, and after using it just once you'll forget that you ever had backache, lumbago or sciatica, because your back will never hurt, or cause any more misery. It never disappoints, and has been recommended for 60 years.

TILDEN LUMBER CO.
E. M. TILDEN, President
PRICE :-: QUALITY :-: SERVICE
OFFICE AND MILL
15th and NEVIN, RICHMOND, CALIF.
PHONE RICHMOND 81
Yards: Oakland, Berkeley, Richmond, Crockett

RICHMOND & SAN RAFAEL FERRY
AUTOMOBILE PASSENGER
WINTER SCHEDULE
Effective November 14, 1927

Leave Richmond	Leave Pt. San Quentin
6:30 A.M.	7:00 A.M.
Half Hourly Until	
9:30 P.M.	10:00 P.M.
SUNDAYS AND HOLIDAYS	
6:30 A.M.	7:00 A.M.
Half Hourly Until	
9:00 A.M.	9:30 A.M.
Then Every 20 Minutes Until	
9:00 P.M.	9:20 P.M.
Then Half Hourly Until	
10:30 P.M.	11:00 P.M.

Dining Service On All Boats
Phones:
Richmond 231 San Rafael 827W

Here's $100 for You

HOW YOU CAN GET IT

PAYMENTS of a few cents now will start a Christmas fund for you. And next year, ten days before Christmas, you will receive a Christmas Check.

AND YOU'LL BE MIGHTY GLAD TO GET IT

Think of how handily you could use this money now, if you had it. Next Christmas you will find the check just as welcome.

Stop in at our bank for complete information regarding

OUR CHRISTMAS SAVINGS CLUB

The Mechanics Bank
Capital $200,000—Surplus $200,000
HOME OFFICE:
Ninth and Macdonald Avenue, Richmond, Calif.
EL CERRITO BRANCH:
San Pablo and Fairmont, El Cerrito, Calif.

AND THE WORST IS YET TO COME

LEGAL NOTICES

NOTICE OF SALE OF CITY OF RICHMOND HARBOR BONDS OF 1927.

NOTICE IS HEREBY GIVEN that sealed bids will be received by the City Clerk of the City of Richmond at his office in said city, until eight o'clock P. M. on Monday the 28th day of November, 1927, for the purchase of $120,750 principal amount of City of Richmond Harbor Bonds of 1927. Said bonds constitute a portion of an issue of bonds of said city known as "City of Richmond Harbor Bonds of 1927" aggregating in principal amount the sum of $690,000, consisting of 720 bonds numbered consecutively 1 to 720, both inclusive, whereof every eighteenth bond in consecutive numerical order from lower to higher is of the denomination of $250 and all of the remaining bonds are of the demonination of $1,000 each. Said bonds are dated December 1st, 1927, bear interest at the rate of 5 percent per annum payable semi-annually on June 1st and December 1st of each year at the office of the City Treasurer, and seventeen of said bonds of the denomination of $1,000 each and one of said bonds of the denomination of $250 mature and are payable in consecutive numerical order from lower to higher on December 1st in each of the years 1928 to 1967, both inclusive. The bonds to be sold pursuant to this notice of sale are only a portion of said issue and are bonds numbered 1 to 106, both inclusive, whereof 17 bonds of the par value of $1,000 each and one bond of the par value of $250 mature and are payable in consecutive numerical order from lower to higher on December 1st in each of the years 1928 to 1934, both inclusive. Said bonds will be deliverable December 2nd, 1927.

With each bid must be submitted a certified check payable to the order of the Treasurer of said City of Richmond for an amount equal to at least two (2) per cent of the total amount bid, as a guaranty that the bidder will purchase and pay for said bonds in the event that the bid is accepted. Bids will be received for all or any of said $120,750 principal amount of said bonds at not less than their par value and accrued interest. The legal opinion of Messrs. Eells & Orrick, of San Francisco, relative to the validity of said bonds will be furnished to the successful bidder without charge. The Council of said City of Richmond reserves the right to reject any or all bids.

Said bonds were authorized by an election held August 23, 1927 (the vote being 3,540 "Yes" and 411 "No"), for the object and purpose of acquiring, constructing and completing the following municipal improvement of said city, to-wit: the deeping, widening and dredging of the harbor of said City of Richmond, including channels connecting said harbor with the Bay of San Francisco; the acquisition, construction and completion on the water front of said City of a wharf and wharf shed or warehouse and of tracks and necessary trestles leading thereto; and the acquisition, construction, completion and maintenance of riprap levees in said harbor; together with all necessary and proper appurtenances.

The City of Richmond was incorporated August 7th, 1905, and is governed by a freeholders charter approved by the Legislature of the State of California. The population (census of 1920) was 16,843; the present conservative estimate is 27,000. The assessed valuation of all taxable property according to the non-operative equalized assessment roll of 1927 is $29,698,400. The total bonded indebtedness (not including this issue) is $1,427,500. Building permits for the fiscal year 1926 aggregated $2,151,316; for the fiscal year 1927 estimated $2,500,000.

The City of Richmond has never defaulted in the payment of any of its obligations; and there is no controversy or litigation pending or threatened concerning the validity of the above bond issue, the corporate existence of the city, or the title of the officers thereof to their respective offices.

BY ORDER OF THE COUNCIL OF THE CITY OF RICHMOND,
A. C. FARIS,
City Clerk of the City of Richmond
Publish Nov. 18-19, 1927.

NOTICE OF PUBLIC IMPROVEMENT UNDER STREET OPENING ACT OF 1903

NOTICE IS HEREBY GIVEN that on the 14th day of November, 1927, the Council of the City of Richmond passed and adopted Ordinance of Intention No. 455 to order the following work to be done in the City of Richmond, County of Contra Costa, State of California, said ordinance of intention being substantially as follows:

"That the public interest and convenience require, and that it is the intention of the Council of the City of Richmond to order the following work to be done in the City of Richmond, county of Contra Costa, State of California as follows to-wit:

"That PENNSYLVANIA AVENUE, from its present easterly termination at the westerly boundary line of the New Richmond Addition, as the said New Richmond Addition is shown on map entitled "Map of New Richmond Addition" filed in the office of the Recorder of Contra Costa County, California, on the 1st day of October, 1904, be opened and extended easterly to a width of 55.0 feet, through a strip of land 5.3 feet in width lying along the westerly boundary line of the said New Richmond Addition, and designated on said map as "Reserved", and also to a width of 55.0 feet through Lots 8, 9 and 10, Block D, of the said New Richmond Addition.

"That the lands necessary and convenient to be taken and acquired for said purpose are described as follows:

"All those certain lots, pieces or parcels of land situate, lying, and being in the City of Richmond, County of Contra Costa, State of California, bounded and more particularly described as follows, to-wit:

"Commencing at the southeasterly corner of Lot 6, Block 23, as said Lot 6, Block 23, is shown on map entitled "Final Amended Map No. 4 of the Richmond Boulevard Tract" filed in the office of the Recorder of Contra Costa County, California on the 31st day of October, 1904, and running thence in direct lines as follows: Easterly to a point on the westerly line of Lot 8, Block "D", as said Lot 8, Block "D", is shown on map entitled "Map of New Richmond Addition" filed in the office of the Recorder of Contra Costa County, California, on the 1st day of October, 1904, said point being 1.26 feet southerly from the northwesterly corner of said Lot 8; thence easterly parallel to the northerly line of said Lot 8, and distant 1.26 feet southerly therefrom to the easterly line of said Lot 8; thence southerly along the easterly line of Lots 8, 9 and 10, said Block "D", a distance of 55.0 feet to a point 6.26 feet southerly from the northeasterly corner of Lot 10, said Block "D"; thence westerly parallel to the northerly line of said Lot 10 and distant 6.26 feet southerly therefrom to the westerly line of said Lot 10; thence westerly to the northeasterly corner of Lot 9, Block 20, as said Lot 9, Block 20, is shown on map entitled "Map of Resurvey of Blocks 8, 10, 12, 14, 16, 18, 20, 22, in the Richmond Boulevard Tract" filed in the office of the Recorder of Contra Costa County, California, on the 26th day of January, 1906; thence northerly to the southeasterly corner of aforesaid Lot 6, Block 23, of the Richmond Boulevard Tract, and point of commencement.

"And the said Council of the City of Richmond does hereby determine and declare that the boundaries of the district to be benefited by said improvement and to be assessed to pay the expense thereof, and to be known as the Assessment District, are as follows, to-wit:

"Commencing at the northeasterly corner of Lot 2, Block "C" as shown on map entitled "Map of New Richmond Addition" filed in the office of the Recorder of Contra Costa County, California, Oct. 1, 1904, and running thence in direct lines as follows: Southerly to the southeasterly corner of Lot 34, said Block "C"; thence southwesterly to the southeasterly corner of Lot 8, Block 22, as shown on map entitled "Map of Resurvey of Blocks 8, 10, 12, 14, 16, 18, 20, 22, in the Richmond Boulevard Tract", filed in the office of the Recorder of Costra Costa County, California, Jan. 26, 1906; thence westerly to the southwesterly corner of Lot 15, Block 1, as shown on map entitled "Final Amended Map No. 4 of the Richmond Boulevard Tract" filed in the office of the Recorder of Contra Costa County, California, Oct. 31, 1904; thence northerly to the northwesterly corner of Lot 14, Block 2, said Final Amended Map No. 4 Richmond Boulevard Tract; thence easterly to the northeasterly corner of Lot 10, Block 23, said Final Amended Map No. 4 of Richmond Boulevard Tract; thence southeasterly to the northeasterly corner of Lot 2, Block "C" aforesaid New Richmond Addition and the point of commencement.

"Being all in the City of Richmond, County of Contra Costa, State of California, saving, excepting and excluding from said district all those certain lots, portions of lots, pieces or parcels of land hereinbefore described to be acquired hereunder for the opening of Pennsylvania Avenue; also all public streets, alleys, lanes, avenues, and places therein included and contained.

"And the said Council of the City of Richmond does further determine and declare that the entire damages, costs, charges and expenses of said work and improvement shall be, and are hereby made chargeable against, and shall be assessed upon said assessment district, and which said assessment district is hereby determined and declared to be the district benefited by said improvement.

"Reference is hereby made to that certain plat or map entitled, "Opening of Pennsylvania Ave. through Block "D" of New Richmond Tract", No. 455, which said plat or map indicates by a boundary line the extent of the territory to be included in said assessment district, and also shows the land to be taken for said improvement, and which said plat or map was approved by the Council of the City of Richmond by its Resolution Adopting Plan of the opening of Pennsylvania Avenue No. 455, passed and adopted on the 7th day of November, 1927.

"That all of said work or improvement to be done shall be done under and in pursuance of the "Street Opening Act of 1903" and the acts amendatory thereof, and the Council of the City of Richmond hereby elects to proceed under the provisions of said act."

Reference is hereby made to said Ordinance of Intention No. 455, now on file in the office of the Clerk of the City of Richmond, for a description of the Assessment District and for further particulars.

You are hereby referred to the map on file in the office of the Clerk of the City of Richmond for all details.

Richmond, California, November 16, 1927.

EDWARD A. HOFFMAN,
Superintendent of Streets of the City of Richmond.
Publish Nov. 18, 19, 1927.

STIRRING DAYS OF 1776 SHOWN AT RICHMOND

Stirring days of the French and Indian War, when the English colonies were menaced by the French and their naked savage allies, form the colorful background to a romantic love affair in "Winners of the Wilderness", coming today to the Richmond Theatre.

The story is an exquisite blend of history and romance, and stars Tim McCoy, with Joan Crawford, noted Metro-Goldwyn-Mayer featured player, who appears in the role of the lovely daughter of the commandant of Fort Duquesne at the time of Braddock's defeat.

The cast of characters is composed of the history makers of that period and include: George Washington, as young major of militia in the service of the British crown; Captains Gage and Gates, the former a British General during the American revolution, and the latter destined to become a famous American revolutionary patriot of Bunker Hill and Saratoga.

Other historical characters in the picture are: General Braddock, whose pigheadedness caused the massacre of nine hundred soldiers of his command of thirteen hundred, the French Governor of Canada and the English Governor of the colony of Virginia.

The picture was directed by W. S. Van Dyke.

Other film features include the third thrilling chapter of "The Golden Stallian," starring Lefty Flynn; and "Felix Wise Guise," a Felix the Cat cartoon comedy.

VISTA HOTEL
JOS. BAIMA, Prop.
2133 Macdonald Avenue
Richmond, California
Phone Richmond 1006
Italian and French Dinners
Special Meals on Sunday—
Chicken and Raviolis—75c
Daily Dinner—40c

IF YOU ARE NERVOUS, IRRITABLE, UNABLE TO SLEEP, YOU NEED A GOOD TONIC

DR. A. W. CHASE TONIC PILLS

DR. A. W. CHASE TONIC PILLS
Enriches the Blood and restores energy and vigor to the exhausted Nervous System.

You will be surprised how much better you feel after only a few treatments.

Write for a Copy of Our Free Booklet
Address
The Dr. A. W. Chase Company, Inc.,
3rd Street and Van Alst Avenue,
Long Island City, N. Y.

NOW OPEN
RICHMOND PLUMBING and HEATING
A. C. NUTTER, Prop.
Complete Line of Supplies, Fixtures and Heating Appliances.
GET MY PRICES BEFORE LETTING THE JOB
Repair Work Promptly Attended To
226 TWELFTH STREET, near MACDONALD AVE.
Phone Richmond 2429

3 PARTIES PUT SIGNATURE TO OIL AGREEMENT

(Continued From Page 1)

garages and other administration facilities, landscaped to add to the beauty of the surroundings.

CITY TO DREDGE

The city agrees to dredge the basin, and channel leading into the basin and if unable to carry out this program, the work will be done by the company with the expense deducted from the monthly rentals.

Owing to the expense to which the company will be placed in filling in and cleaning around the outer harbor, the rentals will not start until March 1, 1928. A wharf approximately 600 feet in length and with a width of 100 feet will be constructed by the company east of Municipal Wharf No. 1 and at right angles to it. The company by the terms of the lease is absolved from paying tolls to the city or the Parr interests on cargo loaded or unloaded at their wharf.

The Doheny interests have secured 216 acres on the Potrero on the outer harbor of Richmond where they will construct their plant costing approximately $2,000,000 and giving employment to 300 persons.

LINCOLN GLEE CLUB ENTERTAINS P. T. A.

The glee club of the Lincoln school entertained the Parent Teacher Association yesterday afternoon. Miss Florence Gould, librarian, spoke before the meeting. A report of philanthropic work was presented. Mrs. W. P. Drummey presided.

READ IT FIRST IN THE RECORD-HERALD

Refugees In New England Flood

PHOTO shows group of homeless inhabitants of Hadley, Mass., bereft of homes and means of sustenance as result of flood which swept over city. Mighty program of rehabilitation has been launched by Red Cross.

Balanced Foods Make For Healthy And Beautiful Skin

By LADY BEATRICE GREY

How many times have I seen a lily-white complexion marred by the disfigureing blemishes called "white-heads." How to avoid blackheads is contained in the complexion bible of what every girl should know about her skin.

Whiteheads are more tenacious and just as serious a blemish. In reality, they come from the same cause. But whiteheads seem to be more rugged and more difficult to dispel.

A blackhead, as everybody knows, is when a bit of impurity remains embedded in one of the pores of the skin. Often this impurity causes a slight infection and a blackhead, if neglected, will become a serious pimple.

Now a whitehead is an impurity which is covered by a thin layer of skin. The basic cause and treatment is the same in the case of blackheads and whiteheads.

An improper diet, containing too many rich foods, pastries, fried meats, and rich gravies and sauce contributes to the condition. Inadequate elimination is the second factor. When the body cannot rid itself of the impurities caused by this highly indigestible food the blood becomes laden with impurities which must find a way to escape.

Curb your appetite and eat plenty of rough graham and whole wheat breads. Fresh fruits and vegetables—eaten raw preferably—a minimum amount of meat and if possible none at all during the corrective period will contribute to the bringing of your system to normalcy.

Get plenty of good brisk exercise out in the open air, breathing deeply of the health-giving ozone. Cultivate immaculate cleanliness of personal habits.

This should prevent the occurrence of further whiteheads.

However, the skin must be rid of those which have already appeared.

This is a ticklish process at best and must be done with the maximum of care. The thin skin-covering must be pricked to permit the impurities to escape. Use a needle which has been sterilized by placing the point over a burning match. Wipe the point off with a bit of sterilized gauze. Then, placing a fold of the gauze between the fingertips, prick the top skin and press the impurities from the pocket.

Be careful that your fingers do not bruise the skin.

C. C. LEAGUE PIN RESULTS

The Go-Getters were defeated last night by the Union Ethyl team in the Contra Costa league contests at the Seventh Street alleys. MacWilliams of the Go-Getters rolled the high series for the two teams, having a total of 525. Smith of the Union Ethyl team scored 206 in his first game, the highest for both teams.

GO-GETTERS

Handicap	32	32	32	96
MacWilliams	93	164	168	525
Smiley	137	149	191	477
Piltz	141	159	158	458
Pace	148	148	141	437
Brown	159	170	157	486
Totals	810	8222	847	2479

UNION ETHYL

Smith	206	160	150	516
Ronchetto	194	157	168	579
Ferguson	174	176	190	540
Black	148	148	141	437
Olivotti	152	148	193	493
Totals	874	879	842	2505

MRS. BECK HOSTESS TO BAPTIST SOCIETIES

Mrs. Fred Beck of 224 Third street will entertain the ladies auxiliary and the missionary society of the First Baptist church this afternoon at 2 o'clock. A program will be presented.

STEGE PRESBYTERIAN AID TO SERVE TEA

A tea will be served by the Ladies Aid society of the Stege Presbyterian church, today at 2 o'clock at the church parlors. A program has been arranged for the afternoon. Mrs. Mathew Weir is general chairman of the tea.

GRANT P. T. A. TO MEET THIS AFTERNOON

The meeting of the Grant Parent Teacher Association will take place today at 2 o'clock at the school instead of last Friday. The meeting was changed due to the holiday.

Golf Club Sells Span Of Horses

MARTINEZ, Nov. 17.—The span of fine work horses which the Contra Costa Golf club acquired with its golf club property were sold this week to A. P. Sindicich of Alhambra valley. The two work horses were found to be no longer of use to the club, such field work as is needed being handled with tractors and the club directors offered them for sale.

THETA GAMMA CLUB HAS SOCIAL TIME

The Theta Gamma club was entertained at the home of Mrs. Carol Kennedy of 536 McLaughlin avenue yesterday evening. Cards were the diverson. The date of the next meeting will be announced later.

Liver Doesn't Hurt but Watch Out

The dangerous thing about liver trouble is that it may be present and not recognized as such! No pain probably in the vicinity of the liver, but mysterious sick headaches, dizzy spells, kidney disturbances and probably heart palpitation and high blood pressure. No organ will bear closer watching than the liver. It's the liver's important job to keep the blood clean of the poisons formed in food waste. Let the liver become sluggish, as it frequently does under the strain of modern living, and the whole system becomes toxic, which weakens stomach, kidneys and heart. The liver occasionally needs a little help, and there's nothing better for this, as medical men know, than a little ox gall. Ox gall is a remarkable natural stimulant for the human liver, promoting its normal, active functioning. Dioxol tablets are genuine ox gall in dainty and tasteless form, each tablet representing 10 drops of pure ox gall. To be sure of getting the genuine ox gall, be sure of getting Dioxol. They cost less than 2c each at good druggists.

Wyeth Chemical Co., Inc. 578 Madison Ave., New York, Dept. S 17 **Free Test**
Mail me Free Dioxol Samples.

Albany Found To Be Locale Of Arms Plot

OAKLAND, Nov. 17.—Seizure of thousands of rounds of ammunition, machine gun, rifle, pistol, shotgun, hand grenades, T. N. T., dynamite and other high explosives was effected today when police and county inspectors raided a house in Albany.

The raid was made on information from police of Chicago, Cleveland and Kent, Ohio, that gangsters, rum runners and hijackers were being equipped with machine guns and imported rifles and pistols from Albany.

John Mannerstan, associated with the Pacific Arms Corporation of San Francisco and under federal indictment for conspiracy to run arms in Mexico, is the occupant of the house, raiders said. He will be arrested and prosecuted under the new California statute making possession of a machine gun a felony.

Sonoma—Pacific Gas & Electric Company to reconstruct Petaluma-Sonoma electric lines at cost of $7,196.

BIRTH AVERAGE IS 1 PER DAY

(Continued From Page 1.)

Keenan, daughter.

October 3, to the wife of R. La Pira, son.

October 24, to the wife of C. Lenzen, daughter.

October 30, to the wife of J. MacIntosh, son.

October 8, to the wife of F. Mello, daughter.

October 18, to the wife of J. Morales, son.

October 5, to the wife of E. Morales, daughter.

October 15, to the wife of J. Neunes, daughter.

October 10, to the wife of E. Olsen, son.

October 21, to the wife of W. O'Neill, daughter.

October 16, to the wife of C. Penny, daughter.

October 122, to the wife of R. Renfree, son.

October 4, to the wife of A. Sais, son.

October 29, to the wife of E. Shaffo, daughter.

October 2, to the wife of E. S2mith, daughter.

October 5th, to the wife of C. Taylor, daughter.

October 5, to the wife of A. Williams, daughter.

Richmond Eleven Meet S. F. Tiger Gridders Sunday

The All-Richmond eleven will meet the San Francisco Tigers, crack gridiron team, at Nicholl park, Sunday afternoon at 2:30 o'clock, John Walker, manager, announced yesterday.

The line-up is announced as follows: Lee, Vargas, Grey, ends; Pharo, Aiken, tackles; Bonneville, Hely guards; Heddy, center; Walker, Baldwin, Limbocker, Holland, Carson in the backfield. Doty, Frazer, and Cleveland will be ready to go in when called upon.

Oroville—Plans making for construction of $30,000 new Catholic church here.

READ IT FIRST IN THE RECORD-HERALD

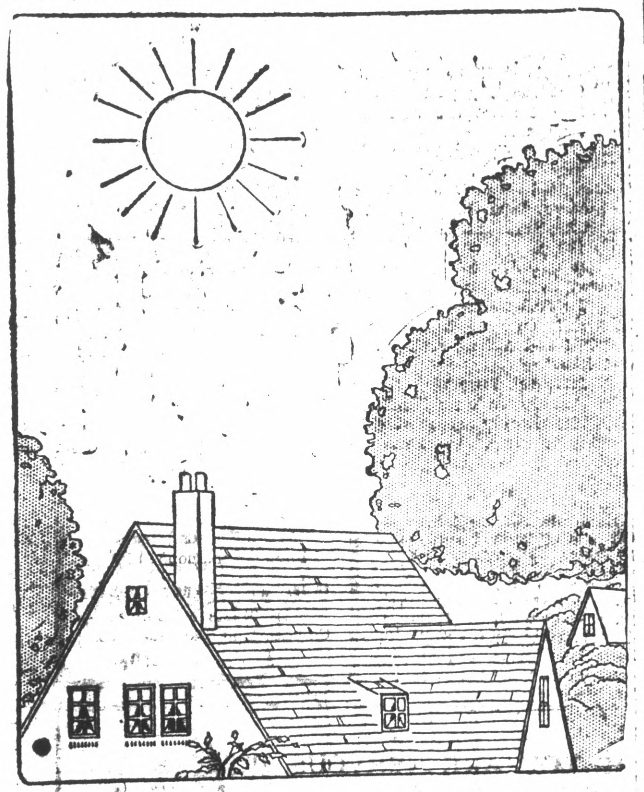

Gas fuel keeps your city clean

A clean fuel means sunnier, brighter days

People who use gas fuel help keep their city clean.

For gas gives off no smoke or by-products that hide the sun's rays. The air remains pure. The sun shines brightly.

And why is gas so clean?

Because we "launder" the gas before it's sent to you. The gas goes through purifiers. It is cleaned in mechanical "scrubbers." Only pure gas that burns clean passes into the pipes that lead to your home. And gas is all fuel.

For cleaner, sunnier and healthier cities use gas for cooking, water heating and house heating.

PACIFIC GAS AND ELECTRIC COMPANY
P·G·and·E·
Owned·Operated·Managed by Californians
230-117

The 1st baby raised on Eagle Brand Condensed Milk is now almost seventy years old. Since 1857—the safest of all infant foods.

Borden's EAGLE BRAND CONDENSED MILK

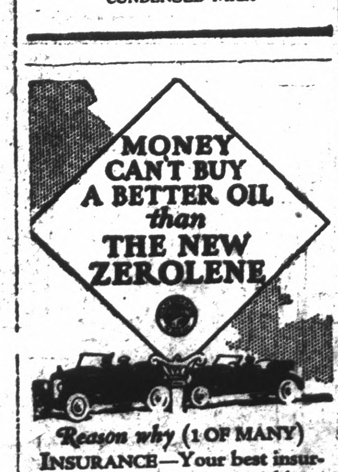

Reason why (1 OF MANY)
INSURANCE—Your best insurance against engine-troubles and repairs.
STANDARD OIL COMPANY OF CALIFORNIA

Life Insurance Trusts

In countless cases insurance money is quickly dissipated by unfortunate investments or thoughtless spending. The wise man protects his family by establishing a life insurance trust to provide a certain, steady income over a term of years.

The American Trust Company's Life Insurance Trust plan offers effective means for safeguarding the welfare of dependent persons. Full information concerning life insurance trusts may be had on request at any office or branch of the American Trust Company.

American Trust Company
(MERGER OF MERCANTILE TRUST COMPANY OF CALIFORNIA AND THE AMERICAN BANK)
SINCE 1854
Commercial Savings Trust Investments Foreign Safe Deposit
RICHMOND BRANCH—TENTH AND MACDONALD
Branches: Pt. Richmond—Twenty-Third and Macdonald
MEMBER FEDERAL RESERVE SYSTEM
HEAD OFFICE SAN FRANCISCO

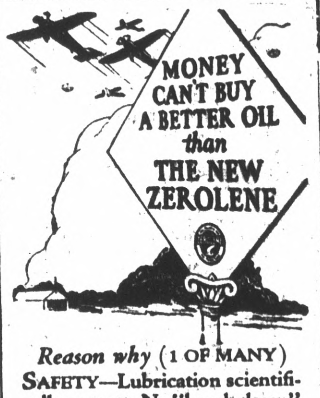

Reason why (1 OF MANY)
SAFETY—Lubrication scientifically correct. No "break down," no hard carbon.
STANDARD OIL COMPANY OF CALIFORNIA

Ever Think of Milk As a FUEL

The nourishing, delicious Milk for which our dairies are noted should be the "fuel" on which your children's tireless energy depends.

PHONE RICH. 1938
We Deliver To Your Door
San Pablo Milk Producers
San Pablo, California

Save $10.00 (Ten Dollars)

This Week on any completely equipped

Model 100 6 Tube—Single Dial $164.90 Complete! $95.00 Less Accessories
—Console Model—Electrically Equipped for Light Socket Operation $225.00

Western Air Patrol
(Table or Console Model)

TEN DOLLARS OFF . . . of prices that are already the lowest ever offered on radios anywhere near their equal in Tone, Volume, Selectivity, Simplicity, Beauty and Dependability . . . !

Comparison . . . feature for feature, and dollar for dollar . . . has proven to thousands that Western Air Patrol offers more Radio Value than any other . . . By taking advantage our Home Demonstration Offer, you too, will soon be convinced that it is "Just what you want in Radio . . ."

The Newest Approved Features—

Superb construction throughout . . . combining the finest materials with up-to-the-minute tested and proven ideas in radio design, develop in Western Air Patrol, amazing purity and naturalness of Tone; clear, sharp Selectivity; responsive, easily controlled Volume, and surprising Simplicity of Operation . . . Enclosed in cabinets of impressive richness, every Western Air Patrol is a beautiful piece of furniture, as well as an enduring medium of rare entertainment.

Satisfaction Guaranteed—

The tremendous resources of "Western Auto" and our priceless reputation for fair dealing, honest values, and sincere, intelligent service . . . backing our iron-clad guarantee, assure your absolute satisfaction with your Western Air Patrol . . .

RADIO SUPPLIES

That Help Improve Radio Performance

All our more than 150 stores carry wide assortments of Nationally Advertised radio supplies that are doubly guaranteed . . . by the manufacturers and by ourselves . . .

For Instance—
"Cunningham" Tubes
"Rola" Cone Speakers
"Franco" Batteries
"Silite" Chargers
"Kuprox" Units
"Ketser" Radio Solder
and many others

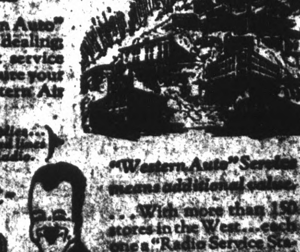

—More than 150 Stores in the West—
Western Auto Supply Co.
1101 Macdonald Avenue

"Western Auto" Service means additional value . . . With more than 150 stores in the West . . . each one a "Radio Service Station" . . . you receive "Local Service" wherever you may be . . . and our "West-Wide" reputation for fair and honest dealing assures your permanent satisfaction with your Western Air Patrol.

SPORTS

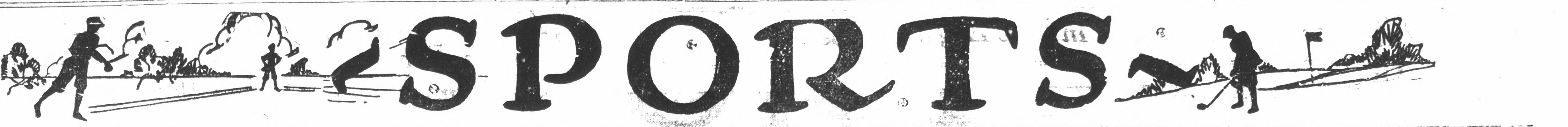

HARD SLUGGERS MEET TONIGHT AT EL CERRITO

Two of the best known middleweights in California--Gene Cline of Fresno and "Chick" Roach of Vallejo clash in the 10 round main event tonight at the El Cerrito Athletic Club head what Matchmaker Bill Bernheim terms "one of the best fight cards in the world." Roach recently returned from southern California where he won 13 straight starts by decisive margins.

During the past two months, Cline has been fighting in valley rings, winning from some of the best middle and light heavyweights. Roach, has always been a boring in type of battler, has been going great since he left for southern climes, while Cline holds a decision over Jimmy Duffy and a draw with Pete Meyers.

In signing for tonight's match both main eventers agreed to make a slugging match out of it. As both boys pack hefty wallops in either hand, one of the two is due to be flattened before the fray is over. Roach is said to have developed a hefty punch in his right mitt and the estomers are looking for the unexpected.

Johnny Gomex, the slugging El Cerrito lightweight, meets Johnny Lawson of Oakland in the four-round semi-windup. Gomez is a clever boxer and packs a wallop, while Lawson is not much of a puncher, depending on his boxing ability to carry him through. Gomez is the favorite in this bout.

Four four round brawls complete the card. Joe Vierra, Oakland featherweight, and Sammy Alcazar of Stockton mix things in the four round special event with Manuel Vasquez of San Pablo clashing with Charley Actis Richmond junior welterweight in another four rounder.

Billy Liner, Oakland bantamweight meets Emil Cabrella of Stockton, while Tommy Garcia, Richmond lightweight, and Lawrence Guiffre of El Cerrito box the housewarmer. Eddie White will referee.

Card Advantage Discounted By Those In Know As Hour For Big Game Draws Near

(By Universal Service)

An even break was predicted yesterday by four men who know Big Game signs. On the word of four who have played, and played well, odds that are mentioned on Cards and Bears mean less than nothing at all.

Two of the four are old Bears themselves, and two are Stanford Reds. Cort Majors, wonder team captain, and Harold "Brick" Muller, probably the greatest end in the world, who know all the angles involved, assured California enthusiasts at a Fairmont Hotel gathering yesterday, that Golden Bear possibilities for victory tomorrow are practically as good as the Cards.

Within the same hour, Halfback George Bogue, whose punch was a big factor in Stanford's championship team last season, and former Captain Jack Patrick, whose eleven made the Red's one touchdown in a four-year period of competition with wonder teams, warned followers of Glenn Warner's men that Stanford holds little, if any real edge over the Bears. They gave the impression that they were stretching a point to award Stanford an even break.

All four mentioned a possible Stanford advantage in experience, which is followed by a probable advantage in organization, and all four promptly forgot this same edge, basing entire forecasts of results on the fight, the spirit, the breaks, and psychology of the game as it will be played tomorrow.

And there is the Big Game "dope." A possible edge for the Reds in experienced team organization, but only an advantage that may be discounted by four more important and intangible factors the turn of which no one can tell in advance.

Coach Price and Coach Warner broke silence yesterday to name their starting teams. Both were much as expected though Price has made changes at guards to bring greater weight into his line.

Those who have won the honor of starting the season's greatest games are those whose names follow:

California	Pos.	Stanford
. Dougery	LER	T. Harder
. Green	LTR	C. Freeman
D. Koch	LGR	D. Robesky
R. Riegels	C.	Capt. McCreery
. Schwartz	RGL	S. Post
Coltrin	RTL	R. Sellman
. Phillips	REL	J. Preston
. Evans	Q.	M. Murphy
B. Lom	LHR	D. Hill
S. Newmar	RHL	D. Hydan
R. Dougery	F.	B. Hoffman

The official lineups add little in the way of information which might lead to forecast of a winner.

With Don Koch and Bert Schwarz at guards, California's average line weight is brought to 191 pounds, nine pounds per man more than the seven men of the Cards forward wall named above will register.

In the backfield too the Bears will have the advantage in weight averaging 175 pounds against Stanford's 171.

Two more opinions may be added to the general fund of information. "Chuck" Carroll and Louis Tesreau, questioned after the Washington-California battle as to their impression of relative Card and Bear strength, gave this answer: That most Washington players felt that in another game with Stanford they could win, while in another game with California they would not be as confident.

And one friendly pool including 33 newspaper men, each allowed to pick his own winner, found 17 naming Stanford, 13 selecting California, and three chosing tie scores. Which, it would seem offers as fair an estimate of odds among the fans as any, 17 to 13.

On the manner in which "Nibs" Price has organized his starting team, with great weight in the line, and with the backfield, which is regarded as his greatest defensive unit, it would appear that California is basing much on an effort to hold the Cards at the start.

The plan may be to kick a every opportunity to check the Stanford offense, and, at the first break or opportunity for scoring sending in one of the backfields which pushed down to the Washington goal line.

The Stanford plan will be the usual Warner plan—take the football and go somewhere with it. Thus the two elevens will probably meet each other at each other's game, California set to hold at the start, Stanford set to go.

There are no significant changes in the Glenn Warner starting machine. Mike Murphy, as announced previously, has won himself field general. At positions candidates for which are nearly equal, namely the two halfback posts, the veterans Don Hill and Dick Hyland are given the call.

The 154 pound "Tricky Dick" was the brightest star of the last Big Game, going 55 yards to a touchdown on Stanford's first play, and constantly bringing the crowd to its feet with "Red" Grange performances in general. Dick in his all round game is now better than last season and many believe that tomorrow one of California's big problems will be in stopping Hyland.

However, in California's case, it is not a question of stopping the man, but of stopping the play. Frank Wilton, who is on a plane with "Tricky Dick," can play left half if Hyland is stopped, and Bob Sims, who is as good as Hill, can play right half if Hill is stopped.

But if the plays are stopped, no one of the four will gain. In the case of light speedy halfbacks, such as are all of Stanford's four, the problem is to get them through the line, which is the team's business more than the ball carrier's.

Stanford, too, has much more to stop than the Bears who will first take the field. The Evans, Lom, Newman, Dougery combination, when not playing the kicking game, will use a power and passing attack.

But the sharpest California offense will materialize later, when some combination including the strong, fast "Brick" Marcus is sent in as the proper opportunity arrives.

Coach "Nibs" Price has so many backfield men of near equal caliber that it is impossible to pick the best offensive combination, but almost certain it is that Marcus will be a member of that combination. The other three men may be Evans, Clymer, Dougery, Eisan, "Red" Gill and Barr; or most any set of the Bear ball carriers.

Stanley Barr, the triple threater with the line punch who landed an inch from the Washington goal on a third down at the end of the second period last Saturday, is certain to get his crack at Stanford tomorrow, and the crowd which saw him Saturday will be watching for him.

Notre Dame Star

Christy Flannagan (on right), was star of Notre Dame, in Army-Notre Dame game at New York last week Flannagan beat Army a year ago by a sensational run to touchdown. In the insert below you see Knute Rockne, wizard coach of the Indiana Irish. He was asked the other day if he believed in non-paid coaches for football "Sure just as soon as the colleges stop charging admission to the games."

McRacken's Team Scores Over Malik 5

W. J. McRacken's team carried a brand of basketball last night that beat the Ben Malik team—for the first time this season, by a margin of ten points, the score being 30 to 20. The Santa Fe team succumbed to La Moine's Druggists by a score of 24 to 18, Daley the La Moine forward scoring 14 points, as his evening's work.

The McRacken-Malik game was full of fight, in fact so much fur flew, that referee Alvin Kyte, was red in the face calling fouls. When a Malik man couldn't get by a McRacken boy, he went over the top of him, such tactics resulting in more than one spill. Bowman of McRacken, scored eight points, two of them foul shots, while his team-mate, Sanders, scored nine. Chattleton of the Ben Malik team contributed ten of their points, while Gadbury, shot three baskets.

Daley, La Moine forward, played a basketball game of his own, scoring 14 points of the 24, which beat the Santa Fe team. Morrison forward of the druggists, scored 4 as did Schroeder, center. Villalovas, Santa Fe forward, acorded 9 points.

The lineups for the night's play were: Ben Malik — Chattleton, Peters, Hutton, forwards; Gadberry, center; Paasch, McLaughlin, Vargas and Campbell, guards; McRacken—Wilson, Toohey, Sanders and Bowman, forwards; Kamb and Johnson, centers; Grey, Baldwin, Thust, guards.

La Moine team —Daley, Morrison and Brian, forwards; Schroeder and Taining ,centers; McAllister, Schroeder, Moore, guards; Santa Fe—Bowen, Grandi, Tenelin and Villalovas forwards; Torrence, and Arthurs, centers; C. Bowen, Tula, Newman and Gualdaini, guards.

HI-Y DEFEATS PINOLE TEAM

The Hi-Y team beat out the Pinole team last night in the boys' basketball league, at the Roosevelt Junior high school gym the score being 13 to 9.

Morrison, guard of the Hi-Y, scored six points, while his teammates Spires and Fenix scored one basket apiece. Theis scored twice. For the Pinole team Purcella scored four point, while Marcos made three and Caswell two.

Lineups of the teams were: Hi-Y, Spines and Theis, forwards; Fenix, center; Brusie, Ferguson and Morrison, guards.

Pinole: Marcos, and Purcella, forwards; Poinsett, center; Caswell, Gerrish, and Curran, guards.

Yosemite—Bids asked for grading and constructing portion of new Big Oak Flat road in Yosemite National Park.

GIRLS QUINTET OPENS SEASON

Monday night promises to be busy on the basket ball floor of Roosevelt Junior high school gym. Four games are scheduled for that night.

The feature of the evening will be the game between the Richmonl Girl's team ,formerly the Young Ladies' Institute, and the Emporium team of San Francisco. This will be the first game of the 1927 season for the local girls and they are anxious to show their best.

Last year in one of the most exciting girls' games on the Roosevelt floor, the Emporium defeated the local team. With a strengthened lineup and several weeks of practice the Richmond girls feel confident of a victory.

Ed Sullivan's SPORT WHIRL

JACK SHARKEY'S OPINION OF TUNNEY

Jack Sharkey poked no little fun at Gene Tunney while he was in Chicago, prior to the Dempsey-Tunney fight.

It seemed that Sharkey visited Tunney's camp near Antioch, Ill., on a particularly scorching day. If you were in Chicago at that time you will recall that even Lake Michigan was perspiring.

"How do you feel, Gene?" Sharkey asked Tunney when he met him.

Tunney registered ennui.

"I find the heat on the terrace insufferable," was his comeback.

For some reason or other that dignified reply amused Sharkey mightily. "If I didn't come from the city of culture, I'd knock his high hat off," said Sharkey to intimates.

Whether or not Sharkey could even hit Tunney's hat if Tunney entered the ring so garbed, is something that cannot be settled here. Admirers of Tunney say that Sharkey would need a pole to touch Tunney, if Tunney felt like out-boxing him.

However at Chicago, Sharkey was contemptuous of Tunney and his ability and his lingo. If he could carry that same confidence into the ring with him against Tunney, it would aid him in a championship.

Tonight Sharkey gets his chance to win the right to meet Tunney. Sharkey, tonight meets Tom Heeney of New Zealand, and the winner of this one will stand out as a challenger for the heavyweight championship.

JACK SHARKEY

DEMPSEY RUINED HIM?

This will be the first time that the linguistic Sharkey has fought since the night he met Dempsey.

On that night Sharkey was way out in front when he turned to the referee and asked him for a light or a telephone number or something.

It remains to be seen whether the body punching Sharkey received in that fight was sufficient to ruin him.

I asked Dempsey that question, and he smiled: "Those chugs to the body do more damage than you think, but Sharkey is young, and he has had a long rest. I don't think they will have a lasting effect on him."

It is the long rest, that long layoff from the ring, that adds to the speculation over Sharkey's chance.

The Boston heavyweight did his best fighting when he was scrapping regularly. Heeney has been fighting more regularly than any of the heavyweights. In that Sharkey will find himself at a disadvantage.

Sharkey and Heeney will meet over the twelve-round route, which should be lengthy enough to bring about a definite result. It would have been better had they fought fifteen rounds, but I understand that Sharkey out of the ring for months, preferred twleve. This may be a rumor—I do not know.

The best fight which Heeney put up around New York was at fifteen rounds.

It was his return fight with Paulino. Paulino got off to a fast start, but from the ninth round on to the fifteenth, Heeney swept on like a thoroughbred. He apparently likes a route.

Heeney is of stout courage, and although his chunky stature and short arms will disadvantage him again the rangy, powerful Sharkey, the New Zealander's ability to take it must be recognized in any pre-view.

Paulino hit Heeny with plenty of solid pokes to the body, but could never stop the New Zealander's forward drive. Johnny Risko of Cleveland, won four of the first five rounds from Heeney at Deroit, but Heeney persisted and won.

Night and Morning to keep them Clean, Clear and Healthy
Write for Free "Eye Care" or "Eye Beauty" Book
Murine Co., Dept. H. S., 9 E. Ohio St., Chicago

Learn To Box
Be A Member Of The
EL CERRITO ATHLETIC CLUB
Corner Potrero and San Pablo Avenue, El Cerrito
Boxing Every Other Friday

FOOT SUFFERERS

Do not put up with the aches and pains that come as the result of ill fitting and poor quality shoes.

Come to our store and let our expert tell you what will rectify your your foot trouble—and make walking a pleasure.

The most important part of your body is your feet—it pays to take care of them.

Shoes scientifically made—plus our experience in seeing that you get the proper model, will secure for you the results you desire.

OUR REPAIR DEPARTMENT IS AT YOUR SERVICE AT ALL TIMES.

B. B. Shoe Store
720 Macdonald Ave.

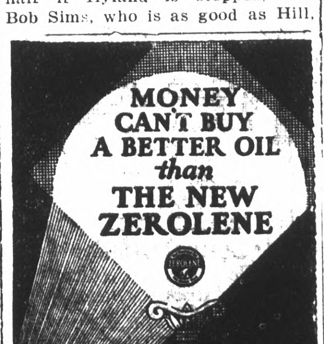

Reason why (1 OF MANY)
ECONOMY—Keeps down upkeep costs; keeps up engine efficiency.
STANDARD OIL COMPANY OF CALIFORNIA

CLEANING and DYEING

on all Cleaning and Dyeing. C. O. D. Cleaners and Dyers (established 1909) 2409 Macdonald avenue. Phone Rich. 683. We also maintain a delivery at standard price.

SCAVENGERS

RICHMOND SCAVENGER CO.—All sorts of refuse removed on short notice. Call up phone 965 any time in afternoon.

LISTERINE THROAT TABLETS
Antiseptic
Prevent & Relieve Hoarseness Sore Throat Coughs
Made by Lambert Pharmacal Co., Saint Louis, U. S. A.

Babies Love It

For all stomach and intestinal troubles and disturbances due to teething, there is nothing better than a safe Infants' and Children's Laxative.
MRS. WINSLOW'S SYRUP

TIRED, ACHING FEET

THE minute you put your feet in a "Tiz" bath you feel pain being drawn out and comfort just soaking in. How good your tired, swollen, burning feet feel. "Tiz" draws out the poisons that cause tender, aching feet. "Tiz" takes all the soreness out of corns and callouses. Get a box of "Tiz" at any drug or department store for a few cents. End foot torture forever—wear smaller shoes, keep your feet fresh, sweet and comfortable.
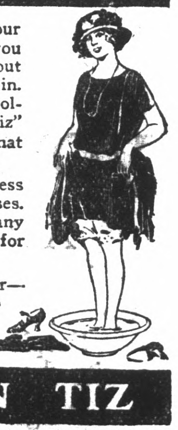
BATHE THEM IN TIZ

ADVERTISING RATES
CLASSIFIED
ADVERTISING RATES

1c Per Word Per Day
Minimum Charge 35c

Classified Index:

1. Lodges and Meeting Notices.
2. Lost and Found.
3. Special Notice—Personals.
4. Help Wanted—Situations Wanted.
5. Automobiles.
6. Business Directory.
7. Business Opportunities, Investments.
8. For Rent—Rooms, Houses Apartments and Flats.
9. For Sale—Miscellaneous.
10. Wanted—Miscellaneous.
11. Real Estate for Sale.

1—Lodge and Meeting Notices

NATIVE SONS—Of Golden West. No. 217, Edward Peterson, Stege, President; R. H. Cunningham, Secretary 520 Ohio Street, Meeting nights, first and third Tuesday of the month. Meeting place, Redman hall Eleventh Street and Nevin.

KNIGHTS OF PYTHIAS — Richmond Lodge, No. 13 meets every Wednesday night at K. of P. hall, 5th St., near Macdonald. Visitors always welcome. O. Carroll, C. C.; F. G. Blackhart, K. of R. and S.

ST. ANDREW'S SOCIETY — of Richmond and District—Meets second and fourth Wednesday at 8 p. m. in Richmond Club House. Scottish visitors are always welcome. Pres. W. J. MacDonald, 2217 Nevin ave. Phone Rich. 1553. See Geo. Smith. 1831 Roosevelt avenue.—

RICH. AERIE NO. 354 F. O. E meets every Tuesday at 8 p. m. at the W. O W. hall, 7th Macdonald, Felix Baptisti, W. P Phone Rich. 1008 W. W. McChristian, Secry. Phone Rich. 1085. A. G. O'Loan, 2031 Barrett Avenue, Phone Rich. 443.

8—For Rent—Rooms, Homes' Apartments' Flats

FOR RENT—4 ROOM COTTAGE and garage. 5324 McBryde; Owner's address 825 Humboldt, Phone Richmond 2892-W. Between 11 a. m. and 1 p. m. 11-16-3t.

FOR RENT — SINGLE, LIGHT housekeeping room. 1725 Clinton Avenue. 11-16-6t.

FOR RENT—2 HOUSES, 3 ROOMS, bath, and garage, $18.00 and $20.00; 345 South Sixth St., Richmond. 11-16-3t.

FOR RENT—5 ROOM SUNNY UPper flat on 10th St. and Barrett Ave., just now being repapered and painted. Phone Rich. 2291-J 11 12 15

FOR RENT OR SALE—MODERN home, garage. Close in on Esmond $2800 terms or rent $25.00. 542 21st St. Phone 359-W. 11 13 5t.

FOR RENT-FURNISHED APARTment with garage. Inquire at 137 Thirteenth St. 11 1 0 27

FOR RENT —4 ROOM FLAT. Wallbed, garage, including water. $35.00 218 Sixth Street. 10 22 tf

FOR RENT—4 ROOM FURNISHED flat with two bedrooms. Easy walking distance to Standard Oil, Santa Fe or Doheny plant. Rent reasonable, water included. Apply 319 Washington Ave. 11 13 3t.

FOR RENT—FOUR ROOM MODern house, with basement and garage. Inquire 245 Eighteenth Street. 10-29-tf.

ZEB KNOTT
Certain-Teed Paints, Varnishes and Enamels.
All Grades of Wall Paper
PAINTING AND PAPER HANGING
319 North Seventh Street
ALL WORK GUARANTEED

"LET MAYER DO IT" IF YOU want your old suit made like new. Phone 452; cleaning, mending, repairing, or pressing. Work called for and delivered. Mayer's American Cleaning Works, 1116 Macdonald Avenue 4 11 tf.

11—Real Estate For Sale

Paulsen's TIPS!

5 ROOM HOUSE
21st Street

Substantial home in fine location on 21st Street, near Macdonald Avenue. In good condition and very comfortable. Exceptional value for the money. Has double garage and 1 1-2 lots. Lots alone worth $1200. Price only $3650. Low down payment and easy terms.

PAULSEN REALTY SERVICE REALTORS
California Theatre Building
Telephone Richmond 826
Night Phone, Rich. 26-11-J

9—FOR SALE— Miscellaneous

FOR SALE OR TRADE-6 ACRES in grapes, 7 room house, half mile from Oakdale, very reasonable; phone 1211-J after 5 p. m. or address L. Accorne, 180 Pullman Ave., Richmond, Cal. 11 1 3t.

COATS, DRESSES, FURS and FUR coats, Factory samples, sizes 14 to 54. Huge stock, Dow's Wholesale Rms. 133 Kearney, nr Sutter, Rm 306, S. F. 9-1-tf.

FOR SALE At Sacrifice

If you are looking for a small home, neat, in first class condition-see this one before you buy-Three lots, all fenced, fine place to raise chickens, large garden and berries. Located East of 23rd St. near car line. Owner leaving town. Address Box B Record-Herald. 11 3 3t.

Wanted

FARM WANTED—WANTED TO hear from owner of farm or unimproved land for sale, O. K. Hawley, Baldwin, Wisconsin. 11 13 27.

7—Business Opportunities, Investments

$10.00 TO $50.00 QUICKLY
To The Many Workers
Rates lowest. No security, no publicity. Best and most private terms. What National banks do for big business, we do for the man or the woman who works.
R. L. DRAKE.
607 Macdonald Ave.

New 5 room house all hardwood floors, garage, near Washington School and Natatorium.
H. G. STIDHAM
163 Washington Avenue Phone 868 or 920.

LOST AND FOUND

LOST — —YOUNG BLACK AND white fox terrier. Has collar on. Child's pet. Phone 1277. 11 17 3t.

SNAP IN GOLD STOCKS

I have a snap in gold mining stocks to offer, the like of which I never had before and never expect to have again. In $100 lots, at easy monthly payments, at a price that is far below value. My judgment is that it will bring a profit of 1,000 percent or more in reasonably short time. I have invested $1,000 in it personally and would have taken more if I could have afforded it. Owner is in a jam and must raise money. For particulars call on or address
F. J. HULANISKI,
6th and Macdonald, Richmond
11 15 6t.

—RAGS WANTED—
RECORD-HERALD

Constipation
relieved without laxatives
Nujol is a bowel lubricant—not a laxative or cathartic—so cannot gripe or form a habit.
Nujol simply softens the waste matter, and thus brings back regular, thorough bowel movements. Gentle and safe for young and old.
Gives soothing relief to piles.
No treatment like Nujol. Try it today.
Nujol

11—Real Estate For Sale

Leo Persico

1015 MACDONALD AVENUE
OFFICE PHONE RICH. 54
EVENINGS: PHONE 733
MONEY TO LOAN ON REAL ESTATE

BUSINESS OPPORTUNITY
BUSINESS AND PROPERTY
$10,000-TERMS
17 rooms, completely furnished. Running hot and cold water in each room. Doing good business Will show good income. All buildings in good condition. 5 garages. 150 foot corner lot.
HOME WITH 2 LOTS
$3,500—TERMS
6-room modern home, 2 lots, garage; close in.
BUY WHERE YOU CAN SELL!
$5,500—$700 DOWN
Five large room bungalow, hardwood floors, fireplace, writing desk, all built-in features and garage. Walls covered with oil painting decorations in living and dining rooms. Last word in comfort and convenience. Inlaid linoleum in kitchen and breakfast room and laundry room. Tile baths with shower. Large lot. There is every convenience for an up to date home.
BRAND NEW
$3,700—$150 DOWN
Five rooms, modern bungalow, oak floors, breakfast room, fire place. All the late built-in features. Large lot and garage.
$2,500—$200 DOWN
Four room modern home; on lot and 1-2 on 11th street.
TENTH STREET
$4,200 TERMS
4 rooms, wall bed, all up to date built-in features, north of Macdonald avenue.
15TH STREET HOME
$3,500—$500 DOWN
Four room modern home on 2 lots, 2 garages, close in.
$1,750-$350 DOWN
Five rooms completely furnished; garage.
FOR LEASE
$70 PER MONTH
13 rooms, completely furnished house; clean as a pin; two blocks from Macdonald avenue.
FOURTEENTH STREET
$2,800—$400 DOWN
5 rooms. 2 lots, garage.

$3,700-$400 DOWN
Six room cottage, oak floors and fireplace; 1½ blocks from California theatre.
$4,000-TERMS

COMPLETELY FURNISHED
Two 5-room houses; two garages, close in; rented for $30.00 each.

FOR RENT

4 room	$22.50
5 room, completely furnished and garage	$30.00
13 room, completely furnished	$60.
24 room	$60.00
3 room	$18.00
5 room hd. floors, garage	$35.00
5 room flat	$35.00

Yes, we write fire, burglary, auto and plate glass insurance.

Frank S. Foster, Salesmanager
Evening Phone 1152-W

TREMENDOUS DISCOUNT FOR CASH

A FOUR ROOM COTTAGE

Not new but comfortable, located on large lot 50x112 1-4. 23rd. Street district. 2½ blocks from Macdonald avenue.

This will give you a good home on a wonderfully located lot increasing daily in VALUE.

M. A. HAYS COMPANY
REALTORS
2216-18 Macdonald Avenue
Tel. Richmond 898-899
BRANCH OFFICES.
476 San Pablo Ave.
Phone Rich. 1464
Highland Office
Phone Rich. 854

Valet AutoStrop Razor
—Sharpens Itself
The Safety Razor that Sharpens Its Own Blades
COMPLETE OUTFITS $1.00 AND $5.00
For Sale at All Stores Selling Razors and Blades

11—Real Estate For Sale

Good Home Sites

CHEAP FOR CASH OR EASY TERMS

75x112 on east side of 13th, near Bissell, fine location for apartment house, or for 2 residences, half block from park and Memorial hall, 2 blocks from Macdonald.

GEO. W. McPHERSON Real Estate Insurance Licensed Broker
Exclusive agent for the Overland Tract
606 Macdonald Avenue Richmond, Calif.

11—Real Estate For Sale

Watson's Bargains

WANTED
Richmond Property

in exchange for grocery business in good location in Oakland. Price $1500.

Wanted 5 or 6 room house close in. Also vacant lots. What have you?

New 5 room house and garage completed 50 foot lot 2 blocks from Macdonald $3600 terms.

55 foot lot on 11th St. close in $1,000

50 foot corner lot on Nevin avenue $950.00

New 6 room modern home on 10th street close in $6300. Terms

160 acre ranch in Lassen Co. will exchange for Richmond property.

New 5 room stucco house on 7th street only $4500, $250 down $40 per month.

100 foot frontage on 13th St. near Macdonald opposite park—Finest apartment house site in Richmond. $1300 00

H. O. WATSON, Realtor
Insurance Dept.
AGENCY EQUITABLE LIFE INSURANCE CO., OF IOWA.
1202 Macdonald Avenue
Phone Richmond 180

RENT $25 TO $30

4- ROOM BUNGALOWS. BATH and GARAGE.
Wall-bed, also separate bedrooms. Open fire-place. Very desirable. Lovely gardess. Splendid neighborhood. On carline.

BURG BROS., Inc.
309.23rd St., RICHMOND 730.

Standard Oil Men ATTENTION
We have a number of fine Berkeley homes for sale which can be had on small down payment, the balance paid out on a monthly rent basis.
Phone Thornwall 600 for an appointment. Evenings- Thornwall 6244, Thornwall 306.
Real Estate Department
FIDELITY MORTGAGE SECURITIES COMPANY OF CALIFORNIA
2323 Shattuck Avenue
10 21 6t.

$350 Cash

New 5 room house, No. 2 Ludwig ave., Mira Vista Hts. Large living room, 2 bed rooms, tiled bath, breakfast room, large kitchen, dining room, fireplace, garage-Large lot. $350 cash $40 per month

Buy now and select your decorations.

Bay Cities Building & Investment Co. Inc.
Owner and Builder
2903 San Pablo
Berkeley
Phone Thornwall 3376

11—Real Estate For Sale

B. Schapiro & Co.

Realtors, Builders, Insurance Loans, Rentals

HOMES

$2800-$50 DOWN
4 rooms, double garage, with many up to date features. All clean and newly renovated. Located on Esmond Ave., near 23rd St.
$3350-$100 DOWN
4 room rustic home with wall bed, breakfast room, all newly decorated. Big garage. Located near new high school.
$3850-$250 DOWN
Brand new; 4 rooms and breakfast room; hardwood throughout; linoleum in kitchen. Fireplace, paneled walls, tile sink, garage. Located near Grant School.
$4900-$500 DOWN
5 room stucco house, just finished. It has so many of the latest features that space will not permit telling about them. You must see this home to appreciate the value offered. Located in a $6000 and $7000 district right near the city hall.

J. B. CORRIE, Salesmanager
1126 MACDONALD AVENUE
PHONE RICHMOND 902

AILMENTS OF THE HEART QUICKLY RELIEVED

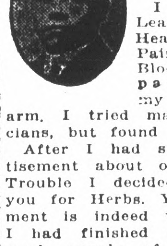

Taft, Calif. April 19, 1927. Fong Wan Herb Co., Oakland, Calif.

Gentlemen,

I suffered from Leakage of the Heart, Enlargement, Pain and High Blood Pressure. The pain extended to my back and left arm. I tried many local physicians, but found no relief at all.

After I had seen your advertisement about overcoming Heart Trouble I decided to write to you for Herbs. Your Herb treatment is indeed wonderful. When I had finished taking a four-week supply of the herbs, all my pain had left me.

You deserve unstinted praise for what you have done for me. I shall continue to take the herbs until I am certain that I have completely recovered and am sound and healthy in every respect.

Yours very truly,
EDWARD CRONK,
Care of Standard Oil Co., 11-C.

The Fong Wan Herb Co.
HERBS COMPOUNDED FOR EACH AILMENT.
576 10th St., Oakland, Calif.
Cons. Free Phone Oakland 8767
Hours, 9 to 7 daily, 9 to 12 Sun.

Money To Loan

REAL ESTATE LOANS — TO build or refinance quick action No appraisal fee Earl Realty Co. Macdonald Ave at 46 Street See Mr. Steele, Richmond 2448 9-18-tf

Ask for KRAFT CHEESE At your dealer's

READ IT FIRST IN THE RECORD-HERALD

11—Real Estate For Sale

THE HOME YOU WANT

3 Extraordinary Fine Homes, Just Completed

Have everything that could be desired in a high-class, modern, up-to-date home. Not a better or more desirable home could be found anywhere; yet the price is from $500 to $1000 less than most of the ordinary homes offered for sale.

To responsible parties we will make the terms of sale very attractive. It will cost you nothing to see and inspect these homes Just Phone Richmond 730 and someone will call for you. You will not be under any obligations; it will be a pleasure to have you see these homes and we are sure that it will be to your benefit to do so, if you desire a real comfortable home in the most desirable location anywhere in Richmond.

BURG BROS., Inc.
309 23d Street
Richmond 730

11—Real Estate For Sale

FOR SALE—CHEAP APARTMENT house in Richmond, well located. Contains five 3 room apartments and garages. Will return 10 pct. on $20,000. Get price and terms. Inquire Mr. Richards Phone Rich. 738-W or owner, G A. Starkweather Davenport 397 9 25 12t.

Drs. Chan & Kong
901 CLAY ST. CORNER NINTH OAKLAND CALIFORNIA PHONE OAK 9349

CHINESE EXPERT HERBALISTS

Oakland's Oldest and Most Famous

Our specially imported Herb Remedies of over 3000 varieties have been used in China for centuries. Chan & Kong have relieved thousands of people, as testimonials in our office will show.

If You Are Sick

Come in and have us give you a scientific diagnosis that will tell you absolutely the true conditions of your whole system.

Is it not wrong of you to suffer when you can have a sure, painless remedy so close at hand? A disease checked in time is half cured. (Delay oftentimes means fatal results) So come to us today.

There is no guesswork about it. If your physician has failed to relieve you, or if a dozen physicians have failed, it is no reason why you should not find relief in our wonderful Chinese herbs. No matter what your affliction is, come and be made well again by the herbs God put into the ground for the very purpose of healing mankind. We guarantee to relieve all ailments, whether of the stomach, liver, lungs, kidneys, heart, also indigestion, asthma catarrah, blood poison, appendicitis, piles or high or low blood pressure, rheumatism. Prices reasonable. Consultation free. Many testimonals on file at our office.

THE ORIGINAL
CHAN & KONG
HERB SPECIALISTS
901 Clay St., Corner 9th St.
OAKLAND, CALIF.
Hours 8:00 a. m. to 8:00 p. m.
Sundays, 8 a. m. to 2 p. m.

LOS ANGELES, CALIFORNIA
HOTEL LEE
WM. B. CLARK, PROPRIETOR
SIXTH AT FIGUEROA ST.
Phones 10743

Service, not unlike a well appointed, generously conducted home. without ostenation.

Commercial-Residential

Location central and unexcelled

Modern. European

Rates $1.50 Without Bath, 2.00 Up With Bath

William Best Clark, Proprietor

GARAGE ADJACENT

Relieve Coughs, Colds, Headache, Rheumatism and All Aches and Pains
with
MUSTEROLE
WILL NOT BLISTER
All druggists—35c and 65c jars and tubes.
Children's Musterole (milder form) 35c.
Better than a Mustard Plaster

RECORD-HERALD
—RAGS WANTED—

Three Bargains

I have three new modern bungalows that must be sold at once.
$2750—6 rooms at 402 South 36th Street.
$3500—5 rooms at 5th and Ripley.
$4500—5 rooms at 29th and Ripley.
Houses will be sold at your own terms; now open for inspection. Apply to T. W. HEMPHILL, 404 South 36th Street; phone 1949-J. 8-18-tf.

AMERICAN AUTO TOP COMPANY
(H. R. Russell)
Auto Tops, Side Curtains, Upholstering.
Auto Seats Cut Down for Camping
254 14th St. Phone Rich. 469-W

Buyers' Guide

AUTOMOBILE BLACKSMITH

SPRING WORK AND AXLE SETting specialists. We have installed the latest axle setting equipment. F. E. Reynolds, general blacksmithing. 256 8th st. Phone Rich. 146.

AUTO CLEANING

MOTOR AND CHASSIS CLEANING. Washing and polishing. Automatic hoist. Community Service Cleaning 10th and Barrett. Phone Rich. 246. C. W. Maxey, Prop.

AUTO WINDOW SHADES

LINOLEUM, WINDOW SHADES Automobile curtains Floor Waxed and Polished. The Service Shop, 2234 Macdonald ave. Phone Rich. 47.

AUTOMOBILE FINANCE

AUTO LOANS—CONTRACTS REfinanced, Salary Loans. CONTRA COSTA FINANCE AND LOAN CO. 341 Tenth Street.

ICE

A CAKE OF ICE NEVER GETS out of order. We deliver daily. Ice depot service for your convenience at 11 Sixth street. Richmond Ice Delivery Phone 63.

BUILDING AND LOAN

6% PAID ON YOUR ACCOUNT—Interest compounded semi-annually. It makes your account grow faster. California Guarantee Building & Loan Ass'n. 6th and Macdonald

BUILDING MATERIAL

FOR COAL, WOOD, GRAVEL, LIME and plaster Phone Rich. 262. We are exclusive agents for "Locklath," the fireproof wall board. E. H. Higgins Co. No. 2 Sixth street.

CLEANING AND DYEING

SAVE MONEY, Gents suits. O'Coats cleaned, pressed $1. Ladies suits cleaned, pressed $1. Plain dresses $1. Bring them in. Herman's Cleaning & Dyeing. Phone Rich. 1160-J. 267 Sixth st.

DAIRY

OUR GRADE A RAW MILK WILL please those who know raw milk value. We also sell pasteurized milk Stege Quality Dairy. Phone Rich. 2361-J for daily delivery.

DENTISTS

GUARANTEED DENTISTRY AT prices you can affort to pay. You will always want good teeth. Drs. Chichester & Tofflemire 716 Macdonald ave. Phone Rich. 2260.

WOOD-COAL

Feed, Poultry, Supplies, Dog and Bird Feed and Remedies. W. C. Richards. Phone 982.

GARAGE

FREE CRANKCASE SERVICE Night storage $500 a month, day $3.50 month. Parking 25c. Repairing and service. Carquinez Garage, 920 Nevinave Ave. Phone Rich. 2534.

HARDWARE

RICHMOND'S SPORTING GOODS headquarters. Everything for fishing, golf, tennis, the hunter and the athlete. Armstead's General Hardware, 734 Macdonald. Phone 30.

HATS CLEANED and BLOCKED

MEN AND WOMEN'S HATS CLEANed, blocked. Clothes cleaned, pressed. Every facility for making your old hat look new. Elite Hat Shoppe, 2205 Macdonald ave. Phone 589-R.

HOME BUILDERS

IF YOU HAVE CLEAR LOTS I will finance the entire cost of building your home with small monthly payments. Sherman Kempt, Sr. 2228½ Macdonald ave. Phone Rich. 2570.

HOTELS

A MERCHANTS LUNCH UNEXcelled any where, served in our Coffee Shoppe 50c; Dining room, 65c. Permanent rates upon application. New Hotel Carquinez.

AUTO BODIES AND TOPS

AUTO BODIES, FENDERS AND tops built, rebuilt and repaired. Careful, highgrade work. H. E. Jacobsson, designer, builder. Merrit's Garage, 10th and Chanslor. Phone Rich. 223-W.

JEWELERY

RICHMOND'S JEWELERY HEAD quarters. Any article in jewelery or silverware sold with small down payment. H. Kallmann, Jeweler & Optician, 925 Macdonald avenue.

LAUNDRIES

FINISHED, ROUGH DRY, DRY wash and pound wash. Curtains, silks, woolen goods laundried by hand. Bellegrade French Laundry, 264-66 4th st. Phone Rich. 833.

LUMBER AND MILL WORK

SAN PABLO LUMBER CO., Nelson & Son Proprietors. General lumber and mill work. Office and yard 10th and Ohio sts. Estimates gladly furnished. Phone Rich. 112.

MALT SYRUPS

CORKS, CORDIALS, KEGS, BARrels, bottles, crocks and XXX brand and other brands of well known Malt syrup. Richmond Malt Syrup Co., 250 6th st. Phone Rich. 418.

MARKETS

Loher's
100% All Pork Sausage. A delicacy hard to beat. We deliver. N.W. cor. 12th and Macdonald Phone 939.

MONUMENTS

"MARK EVERY GRAVE" Fairmont Monument Works. Memorials, at Sunset View Cemetery, El Cerrito. E. W. M. Evans & Sons, props Telephone Berkeley 5105.

PAINT GLASS

HOUSE PAINT MADE TO ORDER. Glass and glazing of all kinds Mayfield Paint & Glass Co., agents Frank W. Dunne pure paints. 11th and Nevin. Phone Rich. 536.

SALARY LOANS

IF YOU ARE STEADILY EMPLOYed we will help you meet your obligations. Richmond Loan & Finance Co., Joseph L. Reed, manager 915 Macdonald ave. Phone 232.

SERVICE STATION

GAS, OIL, ACCESSORIES, TUBE vulcanizing, battery and tire service. Correct lubrication specialists Pullman Service Station, 34th and Cutting. Phone Rich. 2106-J.

SIGNS

C A. ARNOLD
Successor To
Arnold and Anderson
127-11th ST.
Phone Richmond 2227-J

RICHMOND TRANSFER & FIREPROOF STORAGE
MOVING-PACKING & SHIPPING
OFFICE & STORAGE 832 MACDONALD AVENUE
RESIDENCE 418 20TH ST
TELEPHONE RICHMOND 617

WELDING AND BRAZING

MACHINE, AUTO PARTS, ALUMinum crank cases, fender and radiator repairing and rebuilding. M. J. Welding Co. 222 Macdonald ave. Phone Rich. 959-W.

WHOLESALE HOUSES

CIGARETTES — $1.18 A CARton All bar goods, 24 in a box, 74c. Sugar, market price today $6 sack, market very strong. Gums 58c. Cash and carry. Extra charge for delivery. Richmond Wholesale company, open 12 to 7 p. m., 1212 Macdonald ave. Phone Rich. 1217.

READ IT FIRST IN THE RECORD-HERALD

Mr. I. Knowitt The man had better sense than to stand and argue with him. By Thornton Fisher

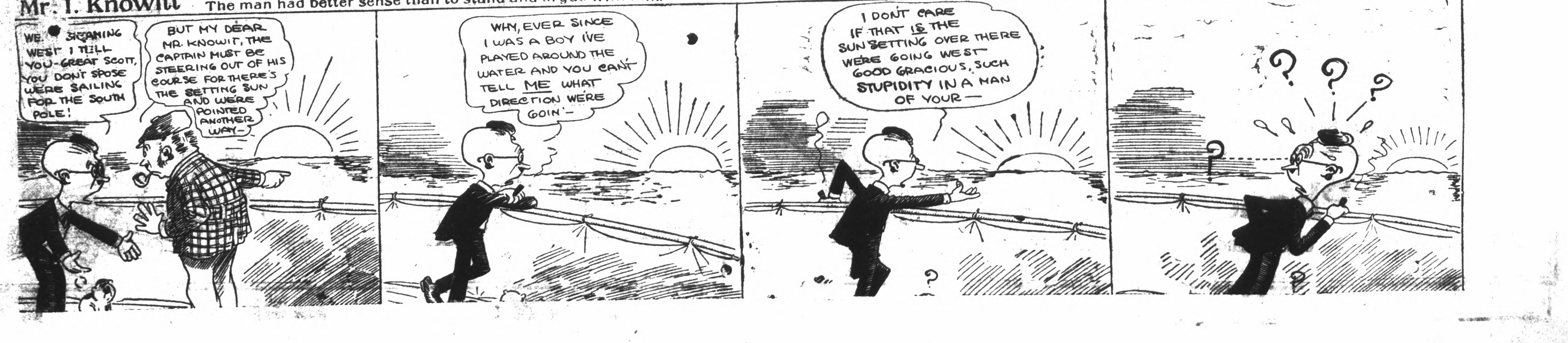

CHILD'S BOOK WEEK HELD AT LOCAL LIBRARY

The boys and girls of the Richmond schools have expressed their talent and enthusiasm by contributing to Children's Book Week which is being observed at the Boys and Girls' Library this week.

The library wishes to thank the teachers for their co-operation in helping to promote Book Weew.

The work of the children includes essays on favorite books, posters, book-marks and book jackets.

Dolls representing favorite characters from books include, Little Black Sambo, Alice in Wonderland, Pinocchio, Little Lame Prince, Peter Pan, King Arthur, Colonial Twins, Doctor Dolittle, Heidi, Priscilla Alden, Little Women and Janice Meredith. The dolls were dressed by a group of Camp Fire girls and by The Treasure Hunter's Club a library book club.

Recent children's books and books suggestions for Christmas gifts feature the Book Exhibit.

All parents, teachers and those interested in children's reading are reminded of "open house" Friday evening of this week between 7 and 9 o'clock.

NOTICE

OF NON-RESPONSIBILITY

I will not be responsible for any bills contracted on or after November 1[illegible], 1927, by my wife, Mrs. Teares Kanuk, who has left my bed and board.

PETER KANUK

11 15 6t.

MANY AIDED BY SOCIAL SERVICE BUREAU'S WORK

The October report of the Richmond Social Service Bureau filed by Mrs. R. G. Lee, president and Miss Katherine McCracken, secretary, shows that 21 families were given relief, 50 calls were answered, 300 pieces of clothing and 4 beds distributed, 2 comforters, 2 mattresses, and 3 pieces of furniture given the needy, and employment found for 6 persons.

Financial expenditures for the month showed $5 spent for groceries, $12.47 for shoes and clothing, $24.39 for milk, $8.41 for fuel, $14.50 for cartage, and $15.40 for miscellaneous.

IT WON'T BE LONG NOW

Application for a marriage license was made yesterday in Martinez by Christian H. C. Gatter, 21 of Berkeley, and Beulah B. Phillips 18, of Richmond.

NEW TODAY

HELP WANTED-MALE WANTED—Live man with insurance experience to handle Richmond territory for giltedge casualty company. Big commissions, wonderful policies, $100 to $150 weekly for good worker. Build up steady income with renewal commissions. Act quick. 310 Easton Building, Oakland. 11-18-3t

FOR RENT—6 ROOM FURNISHED S. 15th St. $30.00 per month. Apply 712 Macdonald. 11-18-6t 712 Macdonald. 11-18-6t

FOR RENT—THREE ROOM FURnished apartment. Adults. 338 20th Street. Phone Rich. 556-W

RICHMOND MARKET NEWS

—Forecasting the TURKEY MARKET. Choice turkeys will be scarce and we urge our customers and the buying public to place their orders early so we may be able to select and reserve for them a bird worthy of that annual feast. DO IT NOW.

FRIDAY!

All kinds of Fresh, Salt, Smoked, Pickled and Shell fish in season. Plenty of sardines for the fisherman. Fresh Crabs. Large Eastern Oysters, Seattle Shrimps, California Cocktail Oysters, and Abalone Steaks.

Richmond and Central Markets

O. R. LUDEWIG'S, INC.

810 Macdonald Ave. 2 Phones—No.'s 1900-1901

1130 Macdonald Ave. Phone Rich. 446

Red Cross Chapter Makes Plans For The Successful Conclusion Of Campaign

Plans were discussed last evening for the successful completion of the Eleventh Annual Roll Call of the American Red Cross in Richmond, and George A. Rader, roll call chairman has called another meeting of all workers connected with the drive for next Monday evening. Various chairmen made their reports last evening, and Mrs. Hazel Pickard, roll call secretary gave her report of the standing to date of Red Cross subscribtions.

Soliciting will take place today between the hours of 3 p. m. and 6 p. m. by a group of women under the direction of Mrs. Geo. A. Rader.

The following have taken out memberships for 1928:

Lowell Ahart, William Corse, Joe Klohis, Walter Ahart, Mrs. H. D. Farken, Steve Actis, H. Perricone, C. Rainoli, S. Ferraro, H. S. Huey, H. D. Farley, George Belenez, Ronald Ahart, Steve Accornero, Al Corse, Arthur Block, Mrs. L. Baker, Veeda Hislop, Miss Lillian Case, Mrs. E. Newell, John Ozalin, E. B. Travis, A. Banducci, Fred Rainoldi, E. Drew, John Schucle, Joe Vargas, W. E. Dan, Joe Burella, F. Martinucci, W. Reddich, Mike Lecce, Joe Baschetti, D. Martinucci, E. Brunetti, Harold Obenland, Mrs. L. M. Swin, Mrs. Edith Craw, F. W. Bradbury, Annie Bradbury, E. C. Farrell, O. Hedges, Mrs. J. MacGrath, Mrs. P. A. Flegar, Mrs. A. Nelson, W. J. Richards, Jr., Mrs. G. S. Henderson, Dr. E. W. O'Brien, Alice E. O'Brien, Catherine Starkey, Elaine Powell, Evelyn Neville, Thelma Lee, Esther Johnson, Grace Holmes, Aldah Cusack, Alice Crampton, Eleanor Burns, Octavia Brown, Angie Bradley, Margaret Borland, Faustina Beach, R. J. Taber, Nettie Windrem, Iois Hazel McKenna, Mrs. John Erlandson, J. E. Galvin, Mrs. H. I. Bill, Mrs. W. E. Williams, F. S. Newsom, H. C. Brombacher, Dr. J. W. Bumgarner, Mrs. J. W. Bumgarner, Mrs. Clara Hoskinson, Mrs. H. W. Winkler, Miss Ruth Hoskinson, J. J. Silva, Henry W. Winkler, L. S. Hunt, Stella Anderson, Mrs. Anna Woodford, Mrs. W. B. Trull, W. B. Trull, Paul Cain, Mrs. Marie C. Spraw, Mrs. Ida Warner, Mrs. G. Gordon, Mary A. Devoy, Mrs. J. A. Casey, Mrs. Frank R. Seaver, Frank R. Seaver, Pryce Roberts, O. G. Brown, W. M. Roper, Mrs. Elsie Walleson, Harold Osmar, Mrs. S. B. Wilson, Mrs. G. D. Stuart, Mrs. W. H. McCoy, Dr. H. C. Gentry, Mrs. Edna Brous, Mrs. A. M. Conser, J. M. Harmberg, C. W. McCormick, Mrs. W. Teague, A. C. Faris, J. O. Ford, Miss Helen Gately, Miss Billi L. Galli, C. C. Baker, Dr. R. C. Louck, Miss Glessner Chandler, R. H. Cunningham, H. E. Blake, J. F. Scholes, C. S. Ford, G. H. Miller, Miss Mary Casey, C. H. Brown, C. S. Seabrook, E. A. Hoffman, Dan Cox, William Ellis, Hattie E. Ferrocci, C. A. Odell, Belle S. Woodford, R. Teherassy, J. A. McVittie, I. R. Vaughn, A. J. Hurley, Marie A. Whitesides, Georgia A. Johnson, Zelma I. Higgins, Howard E. French, E. D. Gray, E. L. Scofield, J. Danield D. Digney, Mrs. E. L. Scofield, J. C. Stirton, Mrs. Alice Woods, Elaine Leard, H. B. Dowe, C. F. Ramey, Grace Berk, Mrs. J. F. Johnson, Miss Gladys Decker, J. F. Johnson, E. C. Defoe, L. H. Transue, Mrs. L. H. Transue, Fred Read, R. Beckman, R. R. Tillotson, John Gillard, Clyde L. Eddy, J. A. Forsburg, Mrs. J. A. Forsburg, C. A. Troy, Callie Logan, Master Stanley Dukes Dimm, C. S. Dimm, Mrs. C. S. Dimms, Mrs. G. F. Brooks, George F. Brooks, Patricia Brooks, Mrs. E. D. Gray, Miss Nellie Parlin, Vivian Peterson, H. R. Wood, Martin Griffin, Mrs. Eugene Hunter, Eugene Hunter, A. M. Irwin, Manufacturing engineer's office, F. Powell, Jr., E. F. Anderson, C. H. Green, R. M. Curry, G. P. Johnson, D. Chesbro, C. H. Park, D. Damson, S. B. Hall, E. Z. Zeitfuchs, N. P. P. Dreyer, R. H. Blosser, W. G. Miller, J. C. Ciprico, C. Claesson, W. E. Peterson, . L. Gribble, S. A. Stitt, H. J. Carleton, J. F. Faber, F. Dreibelbis, W. H. McCoy, J. R. Garvin, E. George Harlow, Henry C. Watson, M. W. Dowling, Joseph Lee, Rena Carey, Bert A. Bussom, Ben Oakley, J. E. Toussaint, Mrs. W. W. Scarlett, W. L. Frey, C. C. Pumill, R. E. Chrispell, Mrs. George Lee, C. M. McDonald, Richard Chaplinski, Mrs. F. C. Lavender, P. Norrez, W. P. Ballard, H. A. Hindshaw, J. A. Long, L. R. Everett, J. A. Christie, Helen Malcolm, Fred Parr, Martin Jansone, Dr. Arbagast, M. B. Williams, L. E. Faucher, Mrs. M. Faucher, Glenn Adams, Beth Adams, H. O. Watson, Central Furniture Company, W. B. Richmond, Mrs. W. B. Richmond, Dan Tonelli, Ernest J. Martin, Mrs. George Smith, S. S. Ripley, Mrs. M. A. Ripley, A. Miller, Charles Washabaugh, R. M. Archembault, Roy Cooper, L. Jenks, Ed Wendl, Bank Taylor, Mrs. Guaga, C. F. Westwood, Mrs. Weston, Mrs. Palmater, Rose Frosini, Dr. James Logan, O. A. Paulson, J. T. McCormick, Charles W. Both, Mrs. K. M. Gordon, T. Kaphan, P. A. Thompson, Mrs. B. M. Poulsen, W. Heath, M. W. Morgan, C. S. Greene, S. A. Pitchford, American War Mothers, Richmond chapter, F. W. Brittain, H. A. Williams, P. T. Schulze J. T. Deane, F. K. Ansfahl, F. Boezingen, J. T. Reardon, H. J. Schultze, L. R. Hall, Maude Miller, G. N. Groves, C. H. Smith, Francis Stevens, S. Voinea.

Contributing membership have been taken out by the following: Teachers at Pullman School, E. L. Scofield, Charles F. Tuttle and the Richmond Feed and Grain.

Oakland—Western Wire Bound Box company leases space at 1227 86th Avenue where it will manufacture wirebound boxes.

GRACE LUTHERAN GUILD TO GIVE BAZAAR DEC. 9

Plans for a bazaar to be given December 9 and 10, were laid yesterday at a meeting of the Grace Lutheran guild at the church parlors. Friday evening, December 9, the guild will serve a public dinner at the church, between the hours of 5 and 7. The following were appointed to take charge of the bazaar and food sale; fancy work, Mrs. J. Dorgan; dinner, Mrs. A. J. Coakley; candy and food booth, Mrs. Stewart; apron booth, Mrs. Condron. Quilts were worked on at the meeting yesterday, which was presided over by Mrs. T. R. Webster.

Mrs. J. Nash will entertain members of the Giant Parent Teacher Association at her home. Cards will occupy the afternoon and sewing will be done by those not preferring to play.

Joe's Battery Shop

And official headlight testing station at 1325 Macdonald avenue. Open evenings. Telephone 1456. Look for the sign. 11-17-1 mo.

$15 to Portland

$20.21 to Tacoma; $21.38 to Seattle

Swift, day coach specials every Monday, Wednesday and Saturday. Arrive Portland 5:30 p. m. next day. Low cost menus. Via Cascade Line in daylight. Free observation car.

Leace here 3.47 P. M.

Reclining Chairs—Maximum Comfort

Southern Pacific

L. G. EBY—RICHMOND 60

SCOUT CAMP IN HIGH SIERRAS IS CONSIDERED

Contra Costa Boy Scout officials have returned from Stockton following an investigation of possible mountain camp sites for Contra Costa Boy Scouts and consideration of a proposal that the Contra Costa and San Joaquin Councils join in using the same camp next year. Camp sites in the vicinity of the Mariposa big trees are being considered.

The Scouts now have available a camp in Mitchell Canyon, near Mt. Diablo, but the tenure is uncertain so a permanent mountain camp is being sought.

At Stockton the Contra Costa Scouts officials conferred with executives of the Rotary Club, Stockton municipal camp directors, Y. W. C. A. camp executives and Scout officials.

In seeking a suitable mountain camp for Scouts the Contra Costa officials are also endeavoring to select a site that will be available for use by girls' organizations.

The officials who made the trip to Stockton were Fire Chief W. P. Cooper of Richmond, T. B. Swift and Scout Executive J. R. Warne of Martinez, and Otis Loveridge and George Murray of Pittsburg.

Salinas—$20,349 contract let for paving Park street from Capital to Villa.

Thanksgiving

ONLY ONE WEEK AWAY

—THEN CHRISTMAS

Buy Now

—AND GET FREE GIFTS

Cash Sales Slips given with November Purchases, redeemable in December. Merchandise of your own selection; in addition to Extra Premiums.

Any of the Salespeople will explain the plan—Ask them.

Read's 8th STREET DEPARTMENT STORE

—On 8th Street, Near Nevin Avenue

DINNER TO BE GIVEN AFTER "BIG GAME"

Following the Big Game next Saturday night, a dinner will be held in the clubhouse of the Berkeley country club. One hundred and fifty reservations have been made for the occasion.

Oakland—Bear Photo company of San Francisco to build two-story factory here at Milton and Market streets.

Y. L. I. TO GIVE DANCE SATURDAY

An informal dance will be given by the Young Ladies' Institute at the Carquinez Golf club Saturday evening, December 10. Invitations have been sent out for the dance for which Fabing's orchestra will play. The committee in charge of the affair consists of the Misses Grace Berk, chairman: Alice Woods, Irene Carey, and Helen Mohamed.

Thanksgiving Linen Sale

No matter how good the Thanksgiving Dinner, if the table is poorly furnished it will lose all its attractiveness. In order that your table may be handsomely equipped at a small cost, we have inaugurated this Thanksgiving Linen Sale. The price quality of these Thanksgiving needsfuls coupled with the low prices should interest every housewife in Richmond.

ALL LINEN LUNCH CLOTH

Beautiful Cloths, finished with Pink, Blue or Lavender edges. Sizes 50x50. **$1.95**

MERCERIZED CLOTHS

Lunch Cloths—in size 52x50. Have the appearance of much more costly cloths. **$1.75**

LUNCH CLOTHS WITH NAPS

All Linen Cloths, size 50x50, with ½ dozen naps—size 13x13. **$2.95**

LINEN DINNER SETS

Superb quality Linen. Size 65x83 cloth with ½ dozen 18-in. Napkins. **$9.85**

LUNCH CLOTHS

A serviceable cloth in size 50x50. Come with Green or Rose borders. At **$2.95**

ROSE PATTERN SET

An excellent Dinner Set in size 68x68 cloth with ½ dozen 21-in. Napkins. **$7.95**

HEMSTITCHED CLOTHS

Good quality cloths, size 58x54. We also show another number at $1.00. Come in while stocks are complete. **$1.39**

NEAT LUNCH CLOTHS

Nicely finished with colored borders. Size 58x72 at $2.25. Size 58x58. **$1.95**

LINEN CLOTHS AND NAPKINS

These Cloths are very attractive in appearance and are 54x54 in size. Napkins to match. All for $2.95. **$2.75**

LINEN LUNCH CLOTHS

These are superior values at this low price. Come in size 44x44. Easy choosing in the large stock. **$1.19**

Holeproof Hosiery for Thanksgiving

THESE MAY BE HAD IN ALL THE LATEST LUCILLE SHADES

Holeproof Hosiery has stood the test of wear and today is one of the most popular brands used by women who are particular in their choice of Hosiery.

EALLEN'S SERVICE SILKS $1.00

A much better grade than is usually sold at this low price.

RIB TOP SILK HOSE $1.50

A very popular style that is always in demand.

FULL FASHION HOSE $1.50

Those who demand full fashioned hose will find these fill their want.

FINE CHIFFON SILKS $1.95

A very high grade hose sold in many stores at $2.50.

OLNEY'S

325 Tenth St. Richmond, Calif.

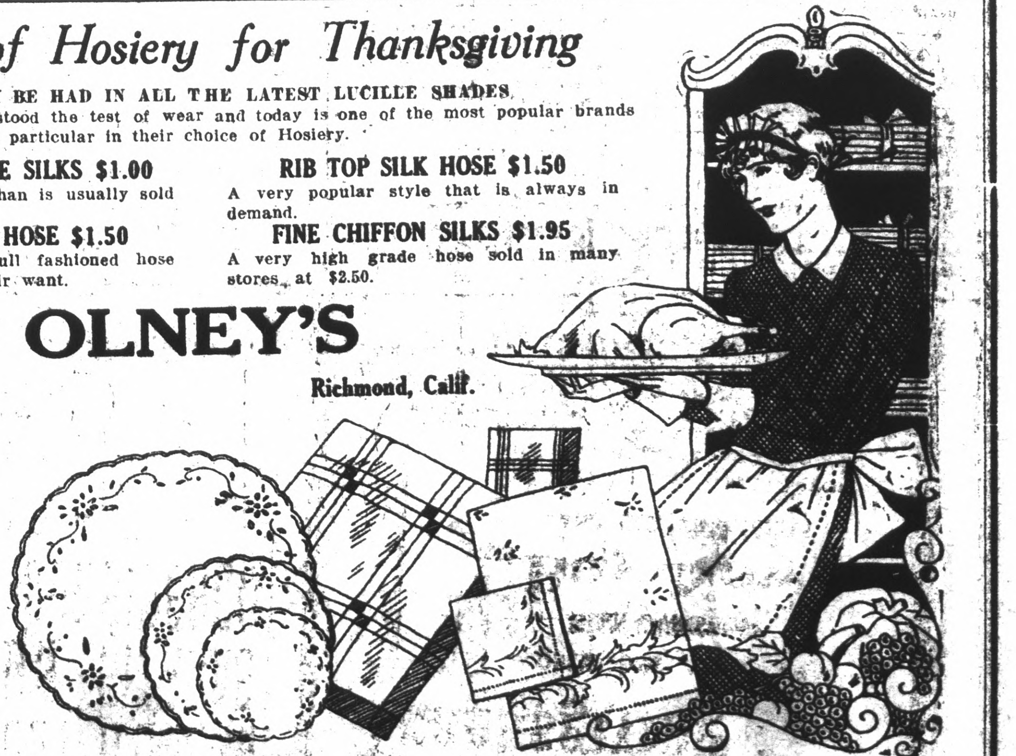

A Range Qualities—in Diversity of pattern—in lowness of prices.

This assortment of Table Linens have appeal to the most economical housewife.

Kolster Radio

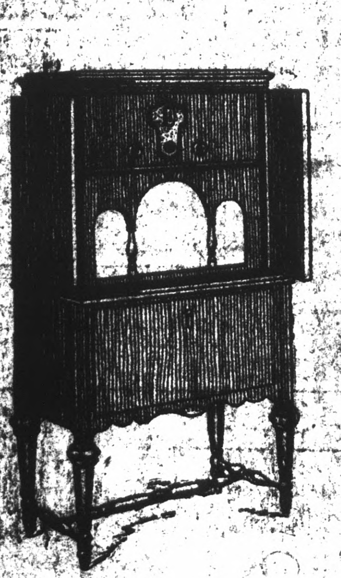

The model 6H offers the radio buying public the greatest value in radio today.

In genuine stump walnut console cabinet of unusual beauty is found the Kolster single control 6-tube set. A built-in power cone speaker gives most truthful reproduction. A "B" voltage supply unit for the set, is part of the power cone. The set is also equipped with an ABOX "A" Battery Eliminator. Operates on indoor or outdoor antenna.

This is the first completely self-contained power cone reproducer and radio set combination. It will satisfy the desires of the most discriminating.

KOLSTER 6H

$370.75

Complete

Connected to Light Socket

Other models in prices ranging from **$89.50 to $375.00**

May Be Electrically Operated

To fully appreciate Kolster supremacy you must hear one.

Iverson Phonograph Co.

927 Macdonald Avenue OPEN EVENINGS Phone Richmond 349

25¢

—is the right price to pay for a good tooth paste—

LISTERINE TOOTH PASTE

Large Tube

25¢

MONEY CAN'T BUY A BETTER OIL *than* THE NEW ZEROLENE

Reason why (1 OF MANY)

SECURITY—The end of Lubrication worries.

STANDARD OIL COMPANY OF CALIFORNIA